Second Edition

Newport Daily News.

Second Edition

ESTABLISHED 1846. NEWPORT, R. I., SATURDAY, NOVEMBER 24, 1906.---TEN PAGES. PRICE TWO CENTS.

For Your Thanksgiving Turkey.

Miss Hope Says:

"I consider the Crawford the best of them all: it uses less fuel and gives a more even heat." Miss Hope is the principal of the Boston Cooking School and knows from experience.

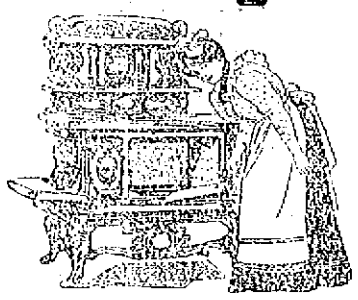

Over 500 Newporters Say:

"We never realized what it was possible to do with ranges until we used a Crawford: with the firebox full we can do any kind of work at any time of day." Your neighbor pays her coal bill and knows by experience.

QUESTION.

1—Why do Crawford Ranges bake quicker and surer than other ranges?

2—Why are Crawford Ranges easier to run than other ranges?

3—Why do Crawford Ranges use less fuel than other ranges?

4—Why are Crawford Ranges lower priced at Titus' than anywhere else?

ANSWER.

1—The Patent Oven Damper (no other range has it) sends exactly the required amount of heat directly into the oven.

2—You never have to wait either, to cool the fire for a slow oven, or to force the fire for a quick oven a single shove of the Patent Oven Damper changes the oven heat almost instantly to whatever you need, slow or quick—rolls at 5 o'clock P. M., or 5 o'clock A. M., same fire all day—never fails.

3—The Fire Bricked Stove Bottom (no other range has it) prevents absolutely any loss of heat, consequently any waste of coal. You burn just fuel enough to do your work—that's all.

4—No one buys for less, no one else is satisfied, with so narrow a margin of profit. Get Providence or Boston prices we'll give you the dealers' names, then you can prove it to yourself that Titus is under them all.

225-229 Thames Street. **A. C. TITUS CO.,** Newport, R. I.

HERE IS THE COTTAGE

You Have Been Looking for,
Seven Rooms and Bath.
--ON--
CROSS STREET
RENT REASONABLE.
BRIGHTMAN'S,
—AT—
Cor. Spring and Franklin Streets.

FURNITURE.

Our latest style, best quality and selected stock of furniture is the handsomest and the largest in our experience. Never in our past business career had we such splendid assortment of furniture and low prices as well.

FOR THANKSGIVING.

We have taken from our regular stock several high-grade Quartered Oak Dining Room Furniture for a remarkable sale. Below the expected reduction will take effect today and will continue until Thanksgiving.

SIDEBOARD SALE.

$32.00 Sideboard at	$20.00
$13.00 Sideboard at	$12.50
$25.00 Sideboard at	$17.50
$50.00 Sideboard at	$32.00
$35.00 Sideboard at	$25.00
$45.00 Sideboard at	$35.00
$50.00 Sideboard at	$35.00
$75.00 Sideboard at	$49.00

EXTENSION TABLE SALE.

$5.00 Extension Table at	$3.50
$7.50 Extension Table at	$4.75
$12.00 Extension Table at	$8.00
$13.00 Extension Table at	$9.00
$17.00 Extension Table at	$12.00
$22.00 Extension Table at	$15.00
$30.00 Extension Table at	$20.00
$35.00 Extension Table at	$10.00

DINING CHAIRS,

were	$1.25	$1.75	$2.50	$3.50	$5.00
now	$ .90	$1.25	$1.75	$2.50	$3.50

CHINA CLOSETS AND BUFFETS TO MATCH.

Oriental Confectionery.

Remember our famous Turkish Candy, 1-lb. box 25c.
Toothsome Salted and Roasted Pistachio Nuts, fancy crepe box, 20c
Chinese Preserved Dried Ginger, very delicious, ½ lb., 20c
Chinese Small Preserved Oranges, in one lb. box, 30c
Fragrant Chinese Tea, in unique boxes, 20c., 45c and 60c.

The New Store, **JOHN H. KAZANJIAN & CO.**

Open Saturday Evenings. Tel 1020 Cor. Bath Road

FOR THIS WEEK.

I have a very choice lot of
Rhode Island Turkeys, 30c. a lb.
Also some very
Fancy Vermont Turkeys, 25c. a lb.
J. A. BARKER,
Barker's Block, 346-348 Thames St.

POWELL'S
Cream of Rose and Almonds
Makes the skin soft, smooth and white.
POWELL'S DRUG STORE,
Cor. Thames & Pelham Streets
Telephone 103.

NEWPORT JOURNAL
AND WEEKLY NEWS.

OUR PLACE WILL CLOSE UP

As soon as we dispose of balance of goods. With the small stock we have left and the sweeping reductions we have made last two days, it will not be many days before the last article will sell out.

We quote no prices today, because the articles we have now are by far in most cases one or two of each and at the ridiculously low prices offered there would be hundreds of people calling for the same article when one or two only can have same.

Call at once and price the goods.

THE KAZANJIAN COMPANY,

Telephone 1011. Kazanjian Building.

YALE SCORES IN THE FIRST HALF.

Makes a Touchdown and Kicks a Goal.

Forces the Play Strongly Against Harvard.

NEW HAVEN, Nov. 24.—The Yale team forced its way through the crowd at the northeast entrance and came on the field at 1:55. The team immediately went on for signal practice, during which Veeder and Roome did some punting. The reception of the team was magnificent, as the stands were crowded.

The Harvard team, headed by Captain Foster, crossed the field at 2 o'clock and the entire side of the stands rose as one man and from a mighty cheer broke into a song. The Harvard team took only a minute's practice, but Burr practiced field punts.

Captain Morse crossed the field with Mr. Edwards and shook hands with Captain Foster. The coin was immediately tossed. Captain Morse won and chose the north goal, giving him a slight advantage of the breeze.

The whistle was blown at 2:07 and the teams took the field. Knox and Howard Jones were in Yale's line-up. Roome and Alcott are out.

Burr kicked to Veeder at Yale's 7-yard line. It was carried back to the 28-yard line, where the first attempt at the line was stopped. Veeder attempted a punt, which was blocked, and McDonald had the ball on Yale's 45-yard line.

On a fake play through the line Starr took the ball on a forward pass and made 20 yards around Forbes's end. A play through right tackle, Lincoln carrying the ball gave 5 yards. Then Wendell made 3, the ball being nearly in front of the goal posts. Newall dropped back for a goal, but it was blocked, the ball bounding along the ground in Yale's 45-yard line, Forbes being down at that point. Yale tried the Crimson line but failed to gain; the ball went back to Jones for an end run, but was nailed for a loss.

Yale lost 5 yards for offside play. Veeder punted to Harvard's 48-yard line, but Newhall made no gain on the run back. On a triple pass Lincoln put the ball on his own 59-yard line. Four yards more came by playing through right tackle, but Yale smothered the next play. Lincoln was offside and 5 yards was given to Yale. Lincoln made 4 yards inside of left end.

Burr punted to Yale's 35-yard line and the Harvard ends were under it and got the ball because of a fumble, but the referee called the teams back to the place where Burr punted and inflicted 15 yards on Harvard for holding.

Burr on his own 20-yard line punted to Yale's 45-yard line, but Tad Jones in spite of throwing off half a dozen men could not gain more than 2 yards. Knox twice was called upon to carry the ball, but the Harvard men nailed him with only a yard each time. Veeder from his own 45-yard line punted to behind Harvard's goal line. Burr brought the ball into the 20-yard line. Howard Jones retired and Alcott took his place.

Both teams had conferences and both officials came to the side lines with the book of rules. The point at issue was not clear.

Burr kicked into Yale's 45-yard line, where Knox made a spectacular run to Harvard's 20-yard line. Yale then drove the ball through Harvard's right guard for 4 yards, and then 2 more, putting the ball almost in front of the goal post on the 11-yard line.

One yard was necessary, and Yale made it for first down. The second down gave them one yard, but Harvard smothered the next line play.

The ball was given a forward pass to Alcott, who was on Harvard's 4-yard line. He fumbled and McDonald got it. Burr punted to his own 20-yard line, where Knox fumbled. Then a Harvard man missed it, and Knox recovered it.

Veeder dropper back for a kick, but instead ran with it and passed it over the end to Harvard's 10-yard line. Wendell got it in the general mix-up. Wendell was hot through the line on the next play and carried several men on his back to his 35-yard line.

Foster went through for 5 more. Then Wendell went through for 4 more. Newhall's on-side kick gave Yale the ball on her own 40-yard line. Veeder got 5 yards outside of left tackle, but made no gain on a similar play next time.

A double pass gave Knox a chance for an on-side kick and the ball went

(Continued on Fifth Page.)

SPECIAL
For Remainder of This Week.

Island Chickens,	22c. lb
Island Turkeys,	28c. lb
Short Steak,	16c. lb
Porter HouseSteak,	18c. lb

Greening and Baldwin Apples, 90c. Bushel.
Fancy Potatoes, 75c. a bu.

Marlborough Market,
H. H. Barker, Proprietor.

WINTER OVERCOATS

The good kind—that look and wear well four or five years—the kind you don't have to buy every season—correctly made, honestly trimmed.

COMMERFORD,
218 Thames St.

FOR SALE—Hope street, Cottage, 9 rooms, bath, hot water heat. —price $4,000.
John F. J. O'Connor, 32 Franklin St.

FOR SALE—Newport avenue, 12 room house, W. C., furnace heat. Stable; lot 30x100, Price $4,000.
John F. J. O'Connor, 32 Franklin St.

MASSACRES WILL BE ORGANIZED.

If the Rights of Russian Jews Are Enlarged.

Threats of Reactionary Parties More Definite.

ST. PETERSBURG, Nov. 24.—The threats of the reactionary parties that Jewish massacres will be organized if the rights of the Jews are enlarged are steadily becoming more definite. The Central Council of the League of the Russian People, claiming to represent 200 branches, with 30,000,000 members, has issued a declaration, disclaiming any responsibility for the "outrages which may result from the just indignation produced by the enlargement of Jewish rights," and has published the text of 200 despatches of protest sent to the emperors from local organizations, of which the following is a sample phrase:

"It is dangerous further to test the gentleness and patience of the peaceful Russian population which may be forced, in its defense against the Jews, to overstep the limits of law and order and resort to violence."

The publication of the reforms is certain to result in a final break between the reactionary and monarchical parties and premier Stolypin's administration.

NOTICE!

I have received a large consignment of Columbian Rock and Rye, extra fine quality. A sure cure for la grippe. Try a bottle. For sale at

D. W. SHEEHAN'S,
18 & 20 KINSLEY'S WHARF.

OSTEOPATHY.
CLARENCE H. WALL, D. O.,
Office 124 Mill Street,
NEAR BELLEVUE AVENUE.
Hours 11 to 4. Tuesday and Friday

For Sale.
Large 16-room two-tenement house on Bay View avenue.

To Let.
7-room cottage on Narragansett avenue.

—APPLY TO—
J. B. PARSONAGE,
525 Spring Street.
Corner Narragansett Avenue.

Geo. E. Vernon & Co.
Cabinet Makers,
Decorators
—AND—
Upholsterers.
IMPORTERS OF
Antique Furniture
91 John Street.

YOU CAN SAVE DOLLARS
By the Use of
Storm Windows.
FOR SALE BY
RALPH R. BARKER,
99a SPRING STREET.

The harvest has been gathered and the crop is abundant! Be thankful! Feast! Rejoice!

For the feast you'll need a tender turkey and we've raised a record crop of them for you to harvest. The finest birds you ever saw are here at prices to suit any pocketbook. Of smaller things, too, we've a mighty fine Thanksgiving crop.

F. B. Coggeshall, 2 Washington Sq.

The BEE HIVE.

SPECIAL BARGAINS

For This Week

IN THE

Garment Section.

Ladies' Black Broadcloth Coats, 50 inches long, lined throughout with satin; Value $15, special price **$10.00**

Ladies' and Misses' Coats, 48 inches long, in pretty mixtures; Value $8.50, special price **$6.50**

Ladies' Suits, a small lot of various styles, in different colors, this season's make; heretofore sold at $17.50 and $19.50, to be closed out at the special price of **$13.50**

Girls' Coats, full length, made of navy blue cheviot, lined throughout with red flannel, exceptional warm coats for school wear; Value $7.50, special price **$5.75**

Babies' Bearskin Coats, very prettily made, white and colors; Value $3.75, special price **$2.98**

25 Ladies' Skirts, made of all wool cloth in different shades of plaid mixtures and weighty enough to be well adapted for winter wear; Regular Value $5, special price **$3.95**

A new lot of Flanneletto Long Kimonos, in pretty designs, at **$1.25, $1.39, $1.75, & $1.95**

Silk Petticoats, large assortment of pretty styles just received in black, plain colors and plaids, special good values, from **$4.95** to **$12.50**

THE HESS-LEYS CO.

This Morning's News.

DINNER IN HONOR OF HUGHES.

Governor-Elect Gives Public Pledge Before Republican Club.

NEW YORK, Nov. 23.--More than 700 Republicans, representative of various sections of New York state, attended the dinner given to Governor-elect Charles E. Hughes by the Republican Club of New York in the Waldorf-Astoria Hotel tonight. The big Astor ballroom was decorated with flags of the different states of the Union. The guests were seated at small tables, while the speakers and guests of honor were on a dais, with General Henry E. Tremain, president of the club. State Chairman Timothy L. Woodruff was toastmaster. Governor Higgins could not be present and Senators Platt and Depew were not in attendance.

Letters of regret were read from Secretaries Elihu Root and William H. Taft. Mr. Woodruff and ex-governor Frank S. Black delivered speeches. Mr. Hughes amid much applause throughout his address, said: "I enter upon the task to which I have been assigned without illusion. I know its difficulties. I am fully aware of the opportunities which will be presented for divergences of view and misconstruction of intention. But I propose with your help to go forward and discharge to the best of my ability the obligations which I shall assume on taking the oath of office.

"It may be proper to add that I shall be my own spokesman. Pleasant as have been the intimate relations which I have sustained with many of you and destroyed as I am at all times to have the full benefit of your friendship, it is proper and necessary that I should reserve for myself the privilege and the duty of stating my personal views.

"It is not my purpose at this time to formulate a policy. I shall not anticipate the submission to the legislature, in the appropriate manner, of such matters as may form the subject of recommendation.

"In all efforts to promote the success of the Republican party, let it be remembered that public service is the best politics. It is a short-sighted policy which would regard offices as strongholds, by the possession of which, through clever tactics, popular assault may be resisted. Rather should they be regarded as opportunities to win the public confidence through the efficient performance of duty. We cannot afford to permit our institutions to be discredited by the spectacle of wrong conduct and of the evasion and disregard of restrictions which have been imposed by the public interest. Particularly is this true in relation to corporate activities which are carried on by the consent of the state and are subject to well-defined conditions. The people do not want injustice done to any legitimate interest, but they do want justice to the community."

THE BRYAN RESOLUTIONS.

Trans-Mississippi Congress Adopts Them After Discussion.

KANSAS CITY, Nov. 23.--After electing H. D. Loveland of San Francisco president, adopting two resolutions offered by W. J. Bryan after they had been voted down by the committee on resolutions, and endorsing Secretary of State Root's idea "for encouraging our merchant marine and for increasing our intercourse with South America by adequate mail facilities" the Trans-Mississippi Commercial Congress adjourned late today to meet in 1907 at Muskogee, I. T.

The resolutions committee voted down the two resolutions submitted last night by William J. Bryan. The first favored the endorsement by the Congress of the resolution adopted by the Inter-Parliamentary Union at the London session in favor of settling of international questions by a court or commission of investigation before declaring war.

The second resolution sought to place the congress on record as being opposed to private monopolies, and believing them "indefensible and intolerable, favors the enforcement of existing laws and the enactment of such new laws as may be necessary to protect industry from the monopolies offered by the trusts."

The resolutions declare in favor of closer relations with South America, saying that "to promote such relations we endorse the propositions submitted by Secretary Root for encouraging our merchant marine and for increasing our intercourse with South America by adequate mail facilities."

Approval of the Monroe doctrine is emphasized.

The resolutions advise "the two parties in Congress to consider the creation of an American merchant marine as a non-partisan issue."

Improvement of the consular service is urged, and the construction of an international railway between North America and South America favored.

The resolutions in emphatic terms declare for national support for canals, rivers and harbors, and recommend that "an annual appropriation of at least $50,000,000 be expended in the furtherance of this highly important work."

The congress voted to meet at Muskogee, I. T., in 1907.

NEW VERMONT JUDGES.

Supreme and Superior Courts Elected by the Legislature.

MONTPELIER, Vt., Nov. 23.--Judges who will compose the new supreme and superior courts of Vermont, created by the recent passage by the legislature of an act reorganizing the judiciary system of the state, were elected by the legislature in joint session today. John W. Lowell of Randolph was chosen chief justice of the supreme court, while the superior bench is headed by Seneca Haselton of Burlington. The other judges elected are:

Supreme court--James W. Tyler of Brattleboro, Lovel and Munson of Manchester, John H. Watson of Montpelier.

Superior court--George M. Powers of Morristown, Willard W. Miles of Barton, E. L. Waterman of Brattleboro, A. A. Bell of St. Albans and W. H. Taylor of Hardwick.

SCARCITY OF FREIGHT CARS.

Over $1,000,000 Worth of Granite Awaiting Shipment at Barre, Vt.

MONTPELIER, Vt., Nov. 23.--Over one million dollars worth of granite, dressed and undressed, ready shipment from the quarries at Barre, held up on account of scarcity of freight cars. Much of the granite is already overdue at its destination, and many contracts of quarrymen have been forfeited on account of the delays.

Quarrymen of Barre have been instrumental in presenting a bill in the legislature for the imposition of a penalty on railroads when cars are not furnished within three days after notice is given to the railroad, but no action has been taken as yet on the measure.

KING GEORGE SNUBBED.

Three Ministers Would Not Attend Dinner in His Honor.

ROME, Nov. 23.--King George of Greece arrived here this afternoon. He was received at the railroad station by King Victor Emmanuel, Premier Giolitti, Foreign Minister Tittoni and all the other dignitaries of state. Accompanied by King Victor Emmanuel, King George drove to the palace escorted by a detachment of cuirassiers. The route was decorated with the Greek and Italian colors, while the Stars and Stripes was displayed from the houses of the American residents. The two sovereigns were cheered by the crowd assembled to witness the Greek monarch's arrival.

There was a gala dinner at the Quirinal tonight in honor of King George. One hundred covers were laid and the affair was most brilliant. King Victor Emmanuel and King George exchanged toasts. The references were without political significance, merely recalling the traditional and historic brotherhood of the two countries.

A notable incident of the evening was the absence of the diplomatic representatives of Roumania, Bulgaria and Servia. These diplomats, with the heads of all other embassies and legations, had been invited to attend the dinner, but the Roumanian minister left Rome purposely on Thursday in order not to be present, and the representatives of Bulgaria and Servia were diplomatically ill.

No flags were raised today in honor of King George's arrival over the houses of the representatives of these three countries, and this is taken as a strong indication that Roumania, Servia and Bulgaria make no secret of concerning their feeling that if Italy wishes to maintain her influence in the Balkans she is following a mistaken course when she appears to side with Greece.

TO BOYCOTT THEIR GOODS.

Chinese in Manchuria Subjected to Ill Treatment by Japanese.

CHI FU, Nov. 23.--The Chinese in Manchuria are preparing to make an attempt to boycott Japanese goods. The movement originates mainly from the ill-treatment to which the Chinese have been subjected by the Japanese, and the latter's continued occupation of Chin so property under the pretext of its being a military necessity. A factor in the impending boycott is the establishment in Manchuria of Japanese factories, which are mainly engaged in imitating American and European products, notably cigarettes. Regarding the complaints against the continued refusal of the Japanese to surrender private property, the Japanese civil authorities declare that they are unable to mete out justice on account of the attitude of their military commanders.

NEUTRALIZATION OF NORWAY.

Powers Negotiating for a New Treaty of Guarantee.

LONDON, Nov. 23. The Associated Press learns officially that, at the request of Norway, communications are passing between Great Britain, Germany, Russia and France looking to the conclusion of a treaty guaranteeing the neutralization of Norway, in place of the agreement of 1855, by which France and Great Britain guaranteed the integrity of the Scandinavian peninsula. The latter lapsed with the separation of Norway and Sweden.

INFECTION BY MOSQUITOES.

Experiment Show That Yellow Fever Was Carried to Chimpanzees.

LIVERPOOL, England, Nov. 23.--The expedition of the school of tropical medicine which has been in Brazil for nearly two years making researches regarding yellow fever, telegraphs that it has been successfully proved that chimpanzees can be infected with yellow fever by means of the mosquito. The discovery is considered to be of the highest importance.

REV. DR. CHAPSEY TO RESIGN.

To Withdraw from Ministry of Protestant Episcopal Church.

ROCHESTER, N. Y., Nov. 23.--Rev. Algernon Sidney Chapsey has decided to resign from the ministry of the Protestant Episcopal Church. Dr. Chapsey has been pastor of St. Andrew's Episcopal Church in this city for 28 years, and is one of the oldest continually-resident Episcopal clergymen of the diocese of western New York. His voluntary resignation at this stage of the heresy trial proceedings obviates the necessity of Bishop Walker passing sentence on him. With the assistance of Edward M. Shepard, one of his counsel, Dr. Chapsey will prepare for publication a statement of his side of the case.

INCREASE IN MANUFACTURING.

Reports Show no Decrease in Mercantile or Industrial Activity.

NEW YORK, Nov. 23.--Despatches to R. G. Dun & Co. indicate little change in the trade situation and a further increase in manufacturing activity. Boston reports no decrease in mercantile or industrial activity, although colder weather would benefit some retail branches. Freight congestion is still a drawback, but there has been some improvement.

Bank exchanges this week at all leading cities in the United States were $3,216,166,688, an increase of 12.7 per cent over the corresponding week last year.

GENERAL ADVANCE GRANTED.

New York Central and Firemen's Committee Come to Agreement.

NEW YORK, Nov. 23.--The firemen's committee of the New York Central railroad made a settlement with the officials of the road this afternoon and signed an agreement. It is said that a general advance of wages has been granted and the conditions have been improved on some parts of the road.

The engineers' committee of the New York Central reached a settlement with the officials of the road several hours later, and an agreement will be signed on Monday. The settlement affects 2,400 engineers on the system.

IMPORTED PRINTS,

French and English.

Call and Examine our Collection.

Wiseman.

112 BELLEVUE AVENUE.

PHOTO BY BURR McINTOSH

MISS MAUDE FEALY, STAGE BEAUTY.

Miss Maude Fealy not only earned an enviable reputation in this country, but as leading woman for William Gillette and later for Sir Henry Irving in England the British audiences and critics admired her beauty, her acting and her fine personal qualities. The accompanying picture of Miss Fealy took first prize in the Paris Figaro art photograph competition

TOWNS GAILY DECORATED.

President's Trip Through Porto Rico One Continued Ovation.

SAN JUAN, Porto Rico, Nov. 23.--President Roosevelt, who sailed from Ponce for Hampton roads on flagship Louisiana at 4:30 yesterday afternoon, greatly impressed the residents of this island with his personality, and it is stated that his visit had a remarkably favorable effect. His trip yesterday from San Juan to Ponce, by way of Arecibo, was one continued ovation, in spite of the late announcement of the change in the President's plans. All the towns through which the President passed were gaily decorated and crowded with people. He made speeches at Arecibo, Utuado and Adjuntas. Near Layanoso, Norton, the Rough Rider who was with Colonel Roosevelt at San Juan hill met the President's train and presented him with a box of grape fruit from the Norton farm. The President was greatly pleased to meet his old comrade, and was delighted with the latter's gift.

While crossing the river from Arecibo to Utuado the President's automobile stuck in the sand but was pulled out by a team of oxen. While this work was in progress one of the mounted members of the Presidential escort was thrown from his horse into the river, falling near the President's automobile. The President was upon the point of jumping to the man's assistance when the latter was pulled out of the water.

Before leaving Utuado, the President was informed that his chauffeur had not been able to eat his luncheon on account of having to remain in the automobile, whereupon the President insisted that the party wait at Utuado until the chauffeur had refreshed himself.

CARUSO FINED $10.

Maximum for Disorderly Conduct Case Imposed on Singer.

NEW YORK, Nov. 23.--Enrico Caruso, the Metropolitan Opera House tenor, was found guilty by Magistrate Baker in the Yorkville police court today on the charge of having annoyed women in the Central Park Zoo and was fined $10. He will either refuse to hand over the money or pay under protest and appeal from the decision to the Court of General Sessions.

The fine imposed by the magistrate was the maximum provided for a disorderly conduct case, which was the technical charge against Caruso, but it would have been possible for Magistrate Baker to have imposed a penalty of six months in the workhouse.

All the testimony in the case was in before noon today and it was not evident until after the decision had been rendered that the magistrate had asked for a delay before making public his verdict. He wanted to visit personally the monkey house in the Central Park Zoo and test with his own eyes the value of the testimony given by witnesses. This he did during the noon recess.

The closing hearing in the case was notable chiefly for the bitter attack which Deputy Police Commissioner Machot, in summing up, made on Caruso and on the spectators in the court room. The deputy commissioner also attempted to introduce into the case another incident of Caruso's alleged misconduct toward women.

FOR THANKSGIVING.

Table Damask

Of All Descriptions.

Fine snowy linen, in beautiful patterns and napkins to match. A handsome table cloth will add much to the appearance of your table and add pleasure to your Thanksgiving dinner.

MERCERIZED LINEN, new patterns, 50c. and 75c. a yd.

ALL-LINEN DAMASK, from 75c. a yd. up.

NAPKINS in all sizes, from $1.75 a doz. up.

FINE DAMASK NAPKINS to match our higher grade linen, at $2.75, $3 and $3.50 per doz.

FRINGED DOILIES and TRAY CLOTHS.

NOTICE!

We will give on SATURDAY ONLY,

DOUBLE STAMPS

On all purchases made at our store.

Wm. B. Sherman, Jr.,

145 Thames Street.

DON'T SWEAR

Right before the guest at the Thanksgiving dinner when you can't carve the turkey with the old dull, worn out knife. Better buy a new one. Better go where there is a fine line to select from. Better look over our line.

ROGERS SILVERWARE

At old prices.

Special Price on Dinner Sets

For this Thanksgiving Sale.

—AT—

THE GEO. A. WEAVER CO.'S,

19-23 Broadway.

A Cut in Thanksgiving Turkeys

Can easily be made with our Carving Sets. They are Russell's best steel, ranging in price from 75c. to $12.

The best Triple Plated Table Knives at $2.50 a dozen.
Pearl-Handle Dessert, Table and Fruit Knives in handsome cases at very reasonable prices for high grade goods.
All kinds of Butchers' Knives, Steels, Cleavers, Scrapers, etc.
The best Alarm Clock that is made for the small sum of 65c.
Safety Razors, in sets, with 12 extra blades, for $1.
See our new line of Thermometers; the prices are very low.

The Peckham Co.,

343-345 Thames Street. Tel. 764.

"HAVE YOU SEEN"

(The Safety Razor with 12 blades for the small sum of $1.00). The new Corn Popper. The latest Galvanized Ash Sifter "Success"; if not, call in. Before purchasing your Skates see the new folding kind that you can carry in your pocket. Also on hand a line of Wilder's Thermometers, the kind that are accurate, and a complete line of Nickel Bath Room Fixtures.

Alex N. Barker & Co.,

201 Thames Street.

Lumber, Hardware and Cutlery, Paints, Oil and Varnishes.

DO IT NOW!

Plant **Fall Bulbs** while the ground is in condition. In selecting bulbs remember that large bulbs give large flowers. Our bulbs are large and a good selection of Hyacinths, Tulips, Crocuses, Daffodils, etc.

This is the time to put on Weather Strips and save coal bills.

HOTBED SASH.

Wm. B. Scott & Co.,

8 & 10 Broadway.

TULIPS. HYACINTHS,

Narcissus, Crocus, Oxalis, Snow Drops, Calla Lilies,

And all other kinds of BULBS.

For Quality and High-priced Bulbs go to

F. L. ZIEGLER, 18 Broadway.

THE TRADES.

WHY NOT NOW

TELEPHONE 1643.

Alexander Nicol, Builder.

Telephone orders taken at any time and promptly attended to.
Note change of address. 111 Broadway. Shop, 25 Newport avenue. Tel. 56

We are ready at all time to deliver

BLUE CRUSHED STONE

(Screened to any size). Path-Dressing, Plasterers' Sand, Concrete Gravel at lowest possible prices.

PECKHAM BROS., CO.,
Middletown, R. I. Telephone 1062-3.
P. O. Address Newport, R. I.

Daniel J. Mahoney, Mason Work.

I will give you an estimate to tear down your old ceilings, replaster them with new ones, or concrete your cellar, repairing your chimneys, tiling bathroom, fireplaces, vestibules, etc. Jobbing of all kinds attended to.
Residence 18 Pond avenue.

M. A. M'GORMICK,

Carpenter and Builder

ESTIMATES GIVEN AND JOBBING PROMPTLY ATTENDED TO.
Telephone.

G. C. Lundgren,
CARPENTER AND BUILDER,
69 Thames street Shop: 38 Long Wh'f.
All kinds of shop work and jobbing a specialty.

NICKEL PLATING

—AND—

BRASS FINISHING.

A. E. BURLAND,

195 Thames Street

J. B. Cottrell,

STONEWORKER.

Stone Cutter for Monuments, Headstones, Fence Posts and Curbing.
Warner, St., Oppo. Island Cemetery.

MORGAN BROTHERS

Contractors and Builders,

All kinds of Mason Work, Brick-Laying, Plastering, etc., at short notice and lowest prices.
6 DEAN AVENUE.
Telephone 1496.

J. D. DICKSON.

Electrical Contractor,

BELLEVUE AVENUE

CLARKE & BRIGGS,

Contracting Engineers

FOR

Heating and Lighting.

Personal attention given to all work.
Repairs for all heaters furnished at above notice.

Crawford Boilers.

They save coal and do the work.

15 Mary St. Newport R. I.
Tele. 391-4.

W. H. Coffyn,
CARPENTER and BUILDER.

JOBBING PROMPTLY ATTENDED TO.
Shop Langley Wharf Opp. P. O.
Residence 3 Broadway.

T. B. Connolly,

Plumbing Construction, Drainage and Ventilation.

Telephone 411-3. Estimates Given.
41 HAMMOND STREET.

Robert Haire.

PLUMBING

In all its branches.
REPAIRING PROMPTLY ATTENDED TO.
Tel. 888-2.
9 SPRING STREET.

ALEX. J. PLUDDER,

MASON WORK

In all its branches.
Draining & Plumbing work a Specialty.
Dealer in first quality Akron Drain and Sewer Pipe.
Grease Traps, Chimney Flue Lining.
Extra Heavy Iron Soil Pipe and Fittings.
Iron Cistern Covers and Frames.
Stable and Yard Traps, etc.
Telephone connection 326. Chapel Place.

ALEXANDER BOOTH,

BUILDER.

Cement Walks, Plain and Ornamental Tile Setting.
Estimates given on all kinds of mason work.
Residence 543 Spring Street.

Don't Put It Off Any Longer.

We are always busy, but never too much so to talk over that up-to-date

PLUMBING

You have been wishing for so long Call up 288 and we will call.
The most complete line of

FIXTURES, BRACKETS and GLOBES

Shown in the city.

Electrical work of every description.

LINCOLN HAMMETT CO.,

32 MILL STREET.

If you like Coffee but dare not drink it, try Dr. Shoop's Health Coffee. It is true that real Coffee does disturb the Stomach, Heart and Kidneys. But Dr. Shoop's Health Coffee has not a grain of Java coffee in it. Being made from parched grains, malt, etc., it forms a wholesome food-like drink, yet having the true flavor of Old Java and Mocha Coffee. "Made in a minute." Call at our store for a free sample. Sold by John M. Callahan.

THE EARTH'S CYCLIC CHANGE.

F. M. Greenlaw Speaks on Glaciers and the Ice-Age in Second Lecture of High School Course.

An audience which completely filled the assembly hall of the Rogers High School listened last night to a lecture on "Glaciers and the Ice Age" by Mr. Frank M. Greenlaw, S. B., head of the Coles School of Natural Sciences.

Among vertebrate animals two types may be distinguished—the so-called cold-blooded, whose temperature is closely adjusted to that of the medium in which they may be placed, and of the warm-blooded, whose temperature is usually maintained, within certain narrow limits of variation, at a point considerably above that of their environment. The earth is an organism of the warm-blooded type to the extent that its vitality depends upon the maintenance of its temperature at a point above that of surrounding space. This surface heat is due chiefly to radiant energy from the sun absorbed by rocks and soils and stored in the lower levels of the atmosphere. Were this vital energy to fail all forms of life must cease to be.

The lecture dealt with that closing phase of the earth's cyclic change which marks its destined end, and showed that this phase was already anticipated some 20,000 years ago and is, to a certain degree, in possession of the earth's surface today.

Mr. Greenlaw took up the phenomena of the glacier—the moving masses of snow and ice from the mountain tops—and showed some of the ice-clad summits of the Alps. The various kinds of moraines—lateral, medial and terminal—or heaps of stones given by the glacier, were also discussed. Agassiz was one of the first to recognize the former extension of the ice streams beyond and above their present limits. Some of the existing glaciers of our own continent were shown and a vivid picture of the physical features of Sinaia glaciers and the danger which the scientist must face to study them at close range, given by Clarence King in his fascinating book "Mountaineering in the Sierra Nevadas," was read. The lecturer then interpreted some of the surface features of our own country in the light of the facts and explanations already presented, and stated that to his mind the theory of a glacial epoch or ice-age will remain as the greatest generalization of the nineteenth century.

In closing his interesting and instructive lecture Mr. Greenlaw gave the following deduction: "In the Middle Ages a person accused of crime was subjected to two ordeals—the ordeal of fire and the ordeal of water. The successful accomplishment of these ordeals established his right to live. The earth has passed through its ordeals of fire and of ice, both of which were necessary to bring it to the condition of habitability for man. Perhaps not once but many times in its long history these opposing forces have been at war. Yet in the end there can be no doubt as to which will win the triumph. The waning vitality of the earth is like the torpid chill which creeps over the body in age. The life pulse beats more feebly, its flame flickers before it dies and the end is prolonged only by the skill of the physicians who watch by the bedside. So it must be with our earth. Again the ice-caps of the North are destined to increase, crowding back into even narrower limits the life they hedge about. Increasingly as the centuries pass, man must depend upon the resources of science to furnish him the means of life. What the development of the scientist's skill may compass, no man can predict, but the latest revelations from our neighbor world, the planet Mars, point to a time when, placed between desert and ice, only the possession of a superhuman intelligence can prevent the final extinction of the human race."

The next lecture in the course will be given Friday evening, December 7, on "The Solar System" by Miss Mary Frances Leavitt, Ph. B.

ADDRESS BY MISS COATES.

Tuberculosis and Respects for the Rights of Others Subjects at Mothers' Meeting.

At the mothers' meeting yesterday afternoon at Calvert School for Calvert and Cranston the speaker of the afternoon, Miss Sara E. Coates, secretary of the Newport Association for the Relief and Prevention of Tuberculosis, was introduced by Mrs. Mary E. Buttrick of the household committee of the sociological department of the Civic League. The talk of the afternoon consisted of two subjects, respect for the rights of others and tuberculosis. Children are now less law-abiding than they formerly were, too much having been done for them. They do not respect the rights of others, perhaps from thoughtlessness, the trouble being that they do not get the standpoint of others. The greatest amount of criminality, stealing, etc., is found among those who are poor, and so do not realize what it means to be deprived of one's possessions. Energy must be worked off in some way, and for this reason children should be taught to employ their leisure profitably. For the one child who suffers from child labor, 10 suffer from child idleness. What the child is today depends upon what he has been, and so it is important that bad habits should be checked in the beginning, and thus the law of continuity so often unrecognized be observed.

In regard to tuberculosis Miss Coates said that she had heard that some tuberculous children are attending cooking school. Miss Coates urged the mothers to tell the children not to eat what is cooked there unless the condition of their schoolmates and their homes is known. Pulmonary tuberculosis is not found in children under one year old, and there are not many cases in early years. There is an increasing per cent up to 15, young people between 15 and 20 being affected by it. The greatest number of deaths occurs between the ages of 20 and 40. Children also suffer with tuberculosis of the bones and contact with such children is dangerous. The best work in tuberculosis is educational and preventive, the disease not being inherited, although a tendency to it may be. Fresh air, nourishing food and milk are preventives from tuberculosis, but the milk must be good. Miss Coates says there is not so much danger from the tuberculous cow as from the dirty handling of the milk which should be delivered in bottles. After a brief discussion of the interesting talk tea and cake were served.

As there is no school next Friday, the next mothers' meeting will be held December 7 at Thayer School for Thayer and Clarke.

A. G. VANDERBILT TAKES PRIZE FOR TANDEM.

At the New York horse show yesterday Mr. Alfred G. Vanderbilt's Startling Silk and Primrose won the first prize in the class for tandems, horses not to be under 15.2 hands. Mr. H. C. Vanderbilt's Barrington was given the second prize in the class for single horses, shown before a woman's phaeton, women to drive. J. W. Harrican's Laughing Water winning the blue ribbon. In the class for ponies, over 13.3 and not exceeding 14.2 hands, H. C. Vanderbilt's Frills was given third prize.

"PANAMA, ISTHMUS AND CANAL."

An Accurate and Authoritative Account of Conditions, by C. H. Forbes-Lindsay.

C. H. Forbes-Lindsay has told the story of the Panama canal from the earliest explorations until the present time, avoiding technicalities as much as possible, so that it might be clearly understood by the general public. The author has been given all the facilities at the command of the War Department and the Isthmian Canal Commission and this assistance, with his familiarity with the scene of operations on the isthmus, has enabled him to make an accurate and comprehensive statement of present conditions and future prospects in the canal zone.

"Panama, the Isthmus and Canal" is the only book published which contains a definite survey of the canal as it will be actually constructed, giving the authoritative details of the situation as it is today. The final plans, on the 85-foot level, with a dam at Gatun, are described, as well as the arguments for a sea-level canal. At the time the book was printed the Senate committee on canals had voted for the sea-level type, but since that time the lock project has been decided upon, and this decision is referred to by Mr. Forbes-Lindsay in his preface. It was probably due to the uncertainty as to which type would be chosen at the time of writing that the author has given such full and complete descriptions of each plan.

Besides the history of the isthmus, dating from 1500 or earlier, including an account of the first surveys of the Panama route, the French Canal Company's disastrous course, various ship railway projects and the revolution in 1903, the country, its resources, climate, sanitary conditions, and its natural beauties and picturesque features, are pointed out by the author.

Mr. Forbes-Lindsay has no sympathy with the "unendurable meanderings of sensation-mongers" who have decried and slandered the management of the canal. He thinks much of the dissatisfaction had arisen from the fact that there has been no opportunity for graft, as the commission has observed strict business principles, and says that "the conduct of the enterprise so far should be a source of pride to Americans."

The book contains two large inserted maps, made from the latest government charts—one a profile showing the relative heights and depths across the isthmus and the construction of the canal, and other a surface plan, tracing the route to be followed and showing how the enormous difficulties of the enterprise are to be met. There are also explanatory maps in the text and numerous photographs of different points on the course of the canal, including views of the digging already done and portraits of the principal executives connected with the work. (John C. Winston Company).

SECRETARY TAFT ON THE PANAMA CANAL.

Why the Panama canal is to be a lock-system instead of a sea-level, some of the problems of construction, a comparison of Panama and Suez, time and expense elements, the question of Chinese labor and of contract work, present conditions in the canal zone.

WILLIAM HOWARD TAFT.
Secretary of War.

these and other points of Panama Canal interest are discussed by Hon. William Howard Taft, Secretary of War, in the December Century. The article also answers some of the criticisms which have been made against the government's Panama Canal policy.

MRS. KAULL'S SUIT.

The case of Amanda F. Kaull of this city against the Old Colony Street Railway Company, for $10,000 damages was begun before a petit jury in the United States circuit court, Judge Arthur L. Brown presiding, in Providence yesterday. Mrs. Kaull sues for damages for injuries alleged to have been received during an accident on a car of the company. According to the allegations, Mrs. Kaull was a passenger on one of the Old Colony company's cars August 30, 1905. Near Lawton's switch, in Middletown, during a collision between the car in which she was riding and a gravel car, she was injured so severely that one of her knees is permanently hurt.

Clark Burdick of this city is attorney for the plaintiff and Rathbone Gardner of Gardner, Pice & Thornley, of Providence, for the defendant. The case was heard in part yesterday, and will be continued next week.

STORE WINDOW CRACKED BY GUN FIRE.

Yesterday's heavy gun fire seems to have been responsible for the cracking of one Thames Street store window. A day or two ago a small crack appeared in the window at Griffith's, but whether or not that was due to gun fire the proprietor is not prepared to say. Yesterday noon one of the employes of the store was standing by the window, and when a shock came he saw the large glass shiver perceptibly and the crack at one side then ran all the way across. To those who stood in the emplacements during the firing of the guns the concussions did not seem particularly severe, and the heavy northerly wind was supposed to be materially diminishing the disturbance in this city.

WOOD FOR REELS.

Practically all the wood used in making reels for cotton in America and England is cut in the forests of Maine, but so great is the amount of timber required each year for making these seemingly insignificant articles that Maine will not be able to supply the raw material much longer. The reels are made of birchwood, and the birch of the Maine forests is the best for the purpose. More than 2,000,000 feet of timber are shipped to Scotland every year for the use of the great thread manufacturers there, and almost as much is supplied to English manufacturers.

Modish Costume of Chiffon Velvet.

A clever adaptation of the bolero serves to add much to the charm of this chiffon velvet gown, which is in a silvery tone of bluish gray. As usual, there is a blouse worn beneath, this time of Mechlin lace and bluish shade of chiffon, the lace making the round yoke and the chiffon the rest of the smart little garment. The bolero is so cut as to display to advantage the yoke part of real lace and heavy Italian crochet is used to border the little jacket effect, each rose of the lace being centered with a rosette of velvet, having a brass button to hold the pleatings. The sleeve is short and puffy, the ceinture plain and well boned, with a marked dip in the front, and velvet-covered buttons give a good trimming effect. The skirt is of a gracefully full circular cut, a bias band, haircloth lined, serving in lieu of a hem, and two tucks above this are threaded with a heavy cord, through which the featherbone cording is run to maintain some semblance of stability in the skirt around the foot.

THE LIEUTENANT AND THE LIONS.

[Kent Packard, in St. Nicholas.]

Oh, a strictly naval person, and a man of general fame,
Was Lieut. Gadzooks Peters-Brown of H. M. S. "The Flame."
He was fair and he was forty, he was fat as fat could be,
And he was the bravest British tar that ever put to sea.

While in the Bay of Biscay he was sleeping in his bunk,
When a hundred fierce sea lions sprang upon him with a plunk.
"Bah Jove!" cried this gallant seaman, "I must find out what to do."
So he grabbed his "General Orders" paragraph number two.

Now as luck would have it for him, the first lion bit in twain
That book of "General Orders," used "For Conduct on the Main."

You must know, my gentle reader, the sea lion is a beast
That dwells in ocean's surges, twenty fathoms at the least.
And when that "extra dry" blue book pervaded his inside,
That poor, misguided animal, he laid him down and died.

When they saw this his companions to the sea raced back in flight,
For the fate of their brave leader had endured their hearts with fright.
But Lieut. Gadzooks Peters-Brown threw out his chest with glee,
And exclaimed, "I am the greatest thing that ever went to sea!"

And a medal from the admiralty, engraved with his full name,
Hands down to his posterity his everlasting fame.

FANCIES.

Swift doth the wheel of fortune spin
In each election bout!
That some may now be up and in
Some must be down and out.
—[Washington Star.

Some people can't get in debt without feeling put out about it.—[Philadelphia Record.

You can't convince the telephone-girl that a ring on the 'phone is worth two on the hand.—[Philadelphia Record.

Stranger—What are your terms?
Hotel Clerk—Rooms one dollar up.
Stranger—I'm a poet and I want—
Hotel Clerk—Oh, in that case our terms are one dollar down."—[Boston Transcript.

"What do you think of those ice trust prosecutions?"

"They simply go to show that there is no use of trying to content the popular mind. In a little while these same people who are complaining of the scarcity of ice will be invoking the law to have it cleaned off the sidewalk."—[Washington Star.

"Aw, g'on, Mike," said the British soldier, attempting to end the argument; "you're a lobster."

"Ye flatter me," retorted Mike; "shure, a lobster's a wise animal, fur green is the color fur him as long as he lives, an' he'll die before he puts on a red coat."—[The Catholic Standard and Times.

MENU FOR MONDAY.

The bald too low who build beneath the stars.—[Young.

Breakfast.
Grapes.
Oatmeal and Cream.
Corned Beef Hash.
Baked Potatoes.
Johnny Cake.
Coffee.

Dinner.
Vegetable Soup.
Baked Ham. Mashed Potatoes.
Tomatoes Stuffed with Rice.
Onion Salad.
Cabinet Pudding.
Coffee.

Supper.
Cold Ham. Saratoga Chips.
Sweet Pickles.
Blueberry Cake. Baked Apples.
Cocoa.

Occasionally one has the fortune to meet women who are ideal in looks and figure. Ninety-nine times out of a hundred you will find she takes Hollister's Rocky Mountain Tea. Tea or Tablets, 35 cents. Wright & Hay, 22 Washington Sq.

Vice President of Steel Ball Company of Chicago Arrested.

CHICAGO, Nov. 21.—Chauncey L. Graham, vice president of the Steel Ball Company, was arrested last night on a bench warrant issued by Judge Kersten, the charge being uttering fictitious paper. The accusation grows out of the Milwaukee Avenue State Bank failure. The Steel Ball concern owes the bank approximately $270,000, and most of the notes it gave as security are considered worthless.

The Steel Ball Company, now in the hands of a receiver, shortly before its business began to wane, owing to the decline in popularity of the bicycle, bought a building from Paul O. Stensland, then president of the Milwaukee Avenue State Bank. It improved the building and paid for it partly. In all the subsequent years of the business between the manufacturing company and the bank the bank was trying to get its money back. Good money went after bad. Stensland, in a mistaken idea of saving $100,000 he had loaned the concern, loaned it more money to keep the business running.

Storm Boots
Of Russet Leather, cut high for boys and men, at
THE FRANKFORD SHOE CO.

BOYS' CABINET WINS.

Weekly Standing of the Teams in the Y. M. C. A. Tournament.

The Boys' Cabinet bowling team of the Young Men's Christian Association went to Fall River last evening to roll a match with the Intermediates team of the Fall River association, the latter winning two out of three strings. Beer of the Fall River team made the high single, 92, and Durfee of the same team the high total, 256. Burnham made the high single, 91, for the Newport team. The scores are as follows:

Fall River Intermediates.

Winslow,	71	78	75	224
Durfee,	87	86	83	256
Beer,	73	58	92	223
MacKnight,	85	76	72	233
Tilton,	81	77	87	245
	397	374	409	1180

Boys' Cabinet.

Hags,	67	80	81	228
Burnham,	71	67	91	229
Arnold,	81	87	80	248
Black,	75	71	75	221
Springett,	73	77	76	226
	367	388	403	1158

The standing of the teams in the Young Men's Christian Association tournament is as follows:

Team.	Won.	Lost.	Per cent.	Pinfall Av.
One,	13	2	.867	428
Four	8	4	.667	441
Two,	10	5	.667	430
Six,	6	6	.500	420
Seven,	5	7	.417	423
Five,	5	7	.417	423
Eight,	4	11	.267	414
Three,	3	12	.200	421

High single string, J. J. Sullivan, 128; high three-string total, J. J. Sullivan, 321; high team string, No. 1 and No. 4, 466; high team total, No. 1, 1,388.

The ten highest string averages are: Vietry 99, J. J. Sullivan 98 4-9, Matley 93, Ward 90 6-15, Wheatland 90 1-2, Springett 89 2-3, Christian 88 2-9, Sisson 88 1-15, Bailey 87 8-12, Luther 87 9-15.

INSTRUCTION.

MISS TERESA HUGHES,
TEACHER OF PIANO.
Special attention paid to beginners.
Address 261 Spring street

LOURY LOUIS,
Teacher of Piano, Organ and Singing.
Italian method. Studio 11 Congdon avenue. Terms $5 per quarter. Lessons day or evening, at pupil's residence if desired.

H. WOOD THOMPSON,
(Pupil Frank H. Marlier, L. A. R. M., London and A. R. C. M., London) (Organist First Presbyterian Church).
Teacher of Organ and Piano.
The Manse, corner Bull and Mt. Vernon streets.

DAISY ELIZABETH STENHOUSE,
(Pupil of Mrs. Thomas W. Freeborne)
TEACHER OF PIANO.
Special attention paid to beginners.

Dancing School.
Odd Fellows' Hall, Mondays.
Children's Class at 5:30, Lessons 25c.
Evening Class at 8:30, Lessons 50c.
MR. AND MRS. JOHN DUGAN.

MISS OPITZ
(Of Dresden and New York).
Instructress in Piano and German.
ADDRESS 21 CLARKE STREET.
Telephone Note for 1054

WATER.
Persons desirous of having water introduced into residences or places of business should make application at the office of the Newport Water Works, 1 West Marlboro street. Office hours from 8 A. M. to 5 P. M.

If all dyspepsia sufferers knew what Dr. Shoop's Restoratives would do for them, dyspepsia would practically be a disease of the past. Dr. Shoop's Restoratives reaches stomach troubles by its direct tonic action upon the inside nerves—the true stomach nerves. Stomach distress or weakness, fullness, bloating, belching. We recommend and sell Dr. Shoop's Restorative. John M. Callahan.

Acker, Merrall & Condit Co.
TELEPHONE CONNECTION. PROMPT AND ACCURATE DELIVERIES.
SPECIAL SALE OF FINE TABLE DELICACIES,
COMMENCING MONDAY, NOVEMBER 26.

Fancy Imported Malaga Table Raisins, 1 lb. cartons,	$ .10
Fancy Imported Malaga Princeton Raisins 5½ lb. cartons	1.50
Amcelat Fancy Seeded Raisins, 1 lb. cartons,	.14
Blue Bell Seeded Raisins, per package,	.10
Amcelat Fancy Cleaned Currants, 1 lb.	.13
Herald Brand Currants, per package,	.10
C & B Imported Lemon and Orange Peel, 1 lb.	.20
C & B Imported Citron, 1 lb.	.30
Fancy Layer Figs, 1 lb.	.20
Turkish Fig Paste, 1 lb. boxes,	.25
Amcelat Plum Pudding, 1 lb., each	.25
Amcelat Plum Pudding, 2 lbs. each	.45
Orion Mince Meat, 5 lb. crocks, each	.75
Amcelat Mince Meat, pint bots., each	.30
Finest Dairy Table Butter, (special), per lb.,	.30

Above Special Prices in Force up to and Including Monday, December 3, Only.
NEWPORT BRANCH, 299—301 THAMES STREET.

Steamboats and Yachts Overhauled.
Automobiles Repaired.
Winter Storage for Automobiles and Carriages IN OUR FIRE-PROOF GARAGE.
Heated by hot water.
NEWPORT ENGINEERING WORKS, 359-365 Thames St.

AUTOCRAT TEA
25c. per half-pound package.
One coupon in each.
FORMOSA OOLONG. MIXED, Green and Black. INDIA & CEYLON ENG. BREAKFAST.
For Sale by All Grocers.
BROWNELL & FIELD CO.,
PROVIDENCE, R. I.

GROCERIES. GROCERIES.

GOOD SIZE SWEET JUICY FLORIDA ORANGES
25c. DOZEN
—AT—
Kenyon & Smith's,
110 BROADWAY.

George A. Eddy
Has just received a large lot of
Canned Corn
(Very fine and sweet),
Canned Tomatoes,
String Beans,
Peas, Squash, etc.
All the Best Goods at extremely low prices.
A full line of Fancy and Staple Groceries.
Sardines,
Salad Oils,
Pickles,
Sauces, etc.
Sunbeam Catsup, the finest catsup made.
Another car Superb Flour just arrived. It still leads.
More of those fine Maine Potatoes just arrived.
Choice Teas, Coffees and Spices.
Fresh Meats and Vegetables in their season.
Poultry is very plenty—Fowls, Chickens, Ducks and Turkeys, at extremely low prices.
New Sauerkraut and Genuine German Frankfurts
—AT—
GEO. A. EDDY'S,
250 THAMES STREET.

THAT
PURE APPLE JUICE
is now in, and
Well, Just TRY IT!
25 B'dway. PELEG BRYER 11 Spring St.

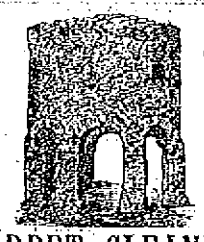

CARPET CLEANING
Just Installed,
Compressed Air System for Cleaning
Carpets and Rugs. Will be returned within 24 hours. Mattresses made over.
MILL STREET LAUNDRY
Telephone 668

CANE SEATING
DONE BY
John Pengelly, 1 Elm Street.

Fancy New Crop New Orleans Molasses
As usual we have the first arrival of New Crop New Orleans Molasses. The real old fashioned kind Natural flavor, and natural color. Sweet as honey. The kind you have been waiting for. Send your jug and have it filled
—AT—
The Boston Grocery,
CITY HALL SQUARE,
BROADWAY.
O. F. WILCOX, Prop'r.

SAGE CHEESE.
My assortment of Groceries is the most complete on Broadway.
CHARLES A. MANCHESTER,
BROADWAY.

PROVISIONS.
PUBLIC MARKET,
103½ THAMES STREET.
Special Sale for Friday and Saturday.
Round Steak 10c. a lb., 3 lbs. 25c. Short Steak 2 lb. 25c. Sirloin Steak 15c. a lb. Porter House Steak 15c. a lb. First-cut of Beef 15c. a lb. Second-cut, 25c. a lb. Chuck to roast 9c. and 12c. a lb. Pot Roast 12c. a lb. Smoked Shoulder Hams 9½c. a lb. Bacon 15c. a lb. Leg Mutton 17½c. lb. Forequarter Mutton 5c. a lb. 2 lb. Mutton Chops 25c. 2 lb. Veal Chops 25c. Island Fowl 15c. a lb. Onions 4 qts. 10c. Potatoes 15c. a pk. 4 cans Peas 25c. 12 lbs. Sugar $1. Best Corned Beef 5c. a lb. Cabbage free. Salmon 10c. a can. Baked Beans 3 cans 25c.
Come early and avoid the rush.
Trading Stamps.

Bloater Salt Mackerel,
Easterbrooks's Celebrated Finnan Haddie,
Blackfish, Codfish,
Cod Roe, Flatfish,
Clams, Scallops, Oysters, etc.
Also Fresh Meats and Vegetables
AT THE
BROADWAY CASH FISH AND MEAT MARKET,
C. A. Easterbrooks, Prop'r.
60 BROADWAY.
TELEPHONE 614.

CELERY KNOBS,
Lima Beans, String Beans,
Cucumbers, Egg Plants,
Mushrooms, Okra,
Green Peas, Romaine,
Hothouse Tomatoes.
—AT THE—
SEA SIDE MARKET.

NEWPORT DAILY NEWS.
NEWPORT JOURNAL AND WEEKLY NEWS.

T. T. PITMAN, PROPRIETOR
Office 207 Thames Street.
Newport, R. I.

News, $6.00 a year. 12 cents a week.
Journal and Weekly News, $2 a year.

TELEPHONE CALLS.
Business Office, down stairs, 9906
or if that is busy, 17
Editorial and Reportorial Rooms upstairs, 722
Publisher's Residence, 18 High St., 322

The Newport Journal contains the best matter in the Daily News each week, and will be sent anywhere in the United States, postage paid, for two dollars a year in advance. Requests for change of address should give old address as well as new.

BACK NUMBERS.

Copies of the Daily News, one week old, three cents extra for each month or part of a month. Copies of the Newport Journal and Weekly News, one month old, five cents extra for each month or part of a month.

ADVERTISING RATES.

Advertisements, without special position, $1 an inch for the first insertion and 25 cents for each continuance. Advertisements of six lines or less are taken at about one-half these rates. A discount is allowed on all advertisements ordered in the Daily for more than one week.

Yearly or Term Advertisers are limited to their immediate business, are guaranteed but five insertions in a week and are allowed fifty-two changes a year. Legal notices, auction sales, cards, wants, and lost and found are not included in space contract.

Advertisers using both the daily and weekly papers gain the advantage of distinct classes of readers, no person reading both the daily and weekly. The Journal goes among people who read no other local paper.

Newport Daily News

SATURDAY, NOVEMBER 24, 1906.

Articles on subjects of local or general interest will be gladly received, and will be used if their value warrants and the name of the writer is sent therewith. The name need not necessarily appear in the News.

TEN PAGES.

THE ENGLISH AMBASSADOR.

The frequent despatches from London, reporting great interest in the selection of an ambassador to this country and mentioning various persons as likely to be appointed, have all the appearance of having been manufactured for the American market. It is doubtful if there is keen interest in the subject in London, and the people there are rather more apt to wait till the government does something. Here it seems to be necessary to keep the newspapers supplied with the guesses of the Washington correspondents until the administration is ready to act. But Englishmen care less than we do about guesses and are likely to wait quietly until there is a fact to announce.

In the English diplomatic service there are many positions as attractive as the one in Washington. It is true that it ranks as an embassy, and this is a promotion for a minister plenipotentiary. But, difficult as it is for Americans to appreciate the fact, Europeans are not tumbling over each other in efforts to come to our capital. In several European capitals they find life more entertaining.

Every person who might possibly know something about the appointment and who has been seen on the subject has denied that he knows anything or has heard anything. Nevertheless, the London correspondents of American papers must send "gossip" on the subject or they will hear from their managing editors. Nearly every one who has been mentioned has some connection with this country. This does not create a probability of his appointment, but it makes the mention of him interesting to American readers. Lord Curzon was mentioned because he had married an American lady. The latest person mentioned is James Bryce, chief secretary for Ireland, because he wrote "The American Commonwealth." Neither's American connection would be any reason in the estimation of the British foreign office for his appointment. The duke of Marlborough and Mr. William Waldorf Astor have not yet been mentioned, but there is time.

RELIEF FUND GRAFT.

It is not surprising that President Roosevelt interested himself in the reports of the misappropriation of relief funds sent to California last spring, when all the world was touched by the terrible calamity which befell that city by earthquake and fire. The President is always impatient of wrong-doing in public places and public men, and this alleged robbery would have been such a wanton and revolting exhibition of avarice and greed, the taking of money to be used for the relief of the sufferings of victims of so awful a catastrophe, which had been given out of generous hearts by people all over the country, that righteous indignation was the common feeling when people learned of the accusations made. If the men accused had been guilty of such a crime they would have deserved to receive the severest punishment which could have been visited upon them.

But happy the reports have been authoritatively denied and it is well that this is so, for the President had declared that he would not cease his efforts to secure justice until the money supposed to have been misappropriated had been refunded and the men who took it had been given their just deserts. He is not of a disposition to make idle threats or promises in such a connection, so that it is certain that the work of prosecution would have been pressed to a proper end. It is a matter in which federal action would have been justified, too, inasmuch as the contributions came from all over the land, and so the entire country was interested. The nation certainly ought to see that the spontaneous contributions of its generous-hearted people are not shamelessly stolen and the government can be relied upon to do that duty at any time when the necessity for interference arises.

San Francisco has had a hard time since the ruin of the city. Many of the people are still scattered throughout its area in tents or temporary homes, and with all the funds received for the relief of the people there was none too much money to be distributed where it would do good, so that it would have been peculiarly lamentable if any which was intended to feed the hungry, clothe the naked or in any way help those who lost their all in the great disaster had found its way instead into the pockets of those who did not need it and were trusted to expend it.

Yet, with all the hardships with which the municipality and the people have had to contend, marvellous progress has been made toward the reconstruction of the city, the restoration of business and the rebuilding of homes. The city is rising from its ashes with astonishing rapidity and promises to be greater and finer than in its old form. The people have shown themselves hopeful, energetic and self-reliant, and have accomplished wonders and wrought a great transformation already. But it takes time and money in large quantities to build a new city. What was the growth of many years must be done again in almost as many months, and that record is well-nigh being made at the Golden Gate.

In the midst of so great a need, in view of the patient spirit under the terrible affliction, and in consideration of the brave manner in which the future has been faced by the people of this sorely stricken city, it would have been shameful if relief money had been stolen, and the purpose to run down those suspected of this wicked deed and to mete out to them full punishment was sanctioned by all who are interested in the determined efforts which are being made on the other side of the continent to construct a bigger and a better San Francisco.

CURRENCY LEGISLATION.

There is a good deal of mystery about the prevalence of currency reform legislation. Efforts have been made without intermission to secure remedial action, but for many years there has been no general discussion. Financial and commercial organizations have said little about it and Congress has refused to consider it at all. There isn't much prospect now that Congress will do anything. One excuse for doing nothing is that the bankers themselves cannot agree, and another is that if the bankers have agreed on anything it must be in the interest of the money power and adverse to the interests of the people. Either is a good enough excuse for the politicians who cannot tell whether financial legislation will be popular or the reverse, and who would therefore much rather keep clear of it.

But now we have the New York Chamber of Commerce and the American Bankers' Association discussing the matter seriously and preparing a bill for introduction in Congress. The newspapers treat it as something which ought to be done. Mr. Livingston of Georgia says the South feels that currency reform is more important than tariff reform. It has been apathetic about currency reform thus far and the financial stringency this year does not compare with that of four years ago, which had no effect upon the following session of Congress because it was the short session and there was no time for anything but appropriation bills, and by the next session of Congress everything seemed to be forgotten. It is the short session which will begin next month, and that makes the prospect of action small.

It took nearly four years after the sound-money victory of 1896 to secure the gold standard act of 1900. Probably the difficulty of obtaining legislation in 1902-3 was that that act was so recent and public sentiment on the subject of the currency was exhausted. Public sentiment on any subject becomes tired quickly. Now it is nearly seven years since there has been any currency legislation and the public seems to be rested enough to make it worth while to take up the subject again seriously. It will be noticed that on this subject, where Congress ought to lead, it will not lead and will hardly follow, but must be driven by a powerful and persistent public sentiment.

SULPHUR AND INCENSE.

The use of sulphur by some of the French priests to keep out of the churches the soldiers sent to guard the officials who were ordered to inventoryze the contents of the sanctuaries recalls what a recent English writer declares was published by an English vicar in his parish paper. He is said to have explained to his parishioners that in the next world there will be only two smells, that of incense in heaven and that of sulphur in hell; our first duty in this world is to prepare ourselves for life in the next world, and if we wish to go to heaven it behooves us to become used to the smell of incense. The French priests in several parishes have concluded to do what they can to prepare the state officials for the next world by accustoming them to the odor of sulphur.

Here is some unusual news from England. The working arrangement entered into October 1 between the leading soap manufacturers of the United Kingdom, popularly known as the "Soap Trust," has been terminated at a meeting of the representatives of the firms concerned, on the ground that the combine has been "received with great disfavor by the trade and public." It was agreed that, as it is clearly a first consideration to endeavor to satisfy the trade and the public, each firm should continue to conduct its own business separately, as had been done before the negotiations, by losses of least $17,000 a year. There are only by some of the trusts in this country.

Contracts for the printing of the postage stamps for the country have finally been awarded to the Bureau of Printing and Engraving, although according to the statement made by the Postmaster General the country thereby loses at least $1,000 a year. There was but one other bidder, whose figure was a trifle lower than that of the government office, but the Postmaster General decided that it is better that the government pay the higher prices than that it sell its plant for the printing of postage stamps.

Commander Peary will not say that he will make another attempt to reach the pole, but his captain says Peary will certainly go again, and with a new ship, the plans for which are already shown. This Arctic fever apparently never dies out.

Governor-elect Hughes of New York outlines a policy of square deals, and says he will be independent of party organization in his official position. This is the stand those who know him best expected him to take.

Jose Miguel Gomez, who wants to be president of Cuba, naturally disapproves the present propaganda in favor of an American protectorate.

Train running under the Hudson river between the New York and New Jersey shores are promised by July 1 next.

THE DECEMBER MAGAZINES.

From its gay Santa Clause cover to its last bit of nonsense verse, the December St. Nicholas is full of delights for young readers. The frontispiece in color is by that favorite artist, Reginald Birch. Emilie Henson Knipe has written four pages of "Christmas Joys." The first chapters of a sunshiny story of a little American lad in Japan, by Mrs. Alice Hegan Rice, appear, and the beginning of a new short serial by Ralph Henry Barbour, "The New Boy at Hilltop." A Christmas story, "A Cousin-Hunt," is by E. Vinton Blake, who wrote "A Mislaid Uncle" for the Christmas St. Nicholas of last year, and the same John James Alston plays the chief part. There are new experiences of little Abbie Ann, who gives promise of being as great a favorite as George Madden Martin's earlier creation, Emmy Lou. Another Pinkey Perkins story tells "How the Coasting party Ended," while there is a jolly "Dolly Dialogue" by Carolyn Wells. Best of all is the first half of a new and altogether fascinating fairy tale by Frances Hodgson Burnett, to which Queen Silver-Bell tells all about "Racketty-Packetty-House." All in all, there is a Christmas spirit to the number, which is likely to appeal not alone to the children but to the older members of the household as well.

Fiction appropriately flavored with the Christmas spirit is the predominating feature of the Woman's Home Companion for December. Mary E. Wilkins contributes in "The Gift of Love" a typically Wilkins picture of New England. Temple Bailey also writes with a holiday flavor in "The Christmas Storm." Other fiction in this number is contributed by Juliet Wilbor Tompkins, Jean Webster, Alice Brown, Julia Truitt Bishop and Grace S. Richmond. An important feature of the magazine is a hitherto unpublished poem by the late Eugene Field, entitled "The Old Blue Bear and the Rabbit." Its writing is described by Frederick S. Field, a son of Eugene Field, who was the "rabbit" of his distinguished father's poem. Among the special articles are "Christmas Thoughts," by Dr. Edward Everett Hale; "Woman's Share in the New Child Labor Program," Samuel McCune Lindsay, and "Easy-to-Make Christmas Presents," Grace Margaret Gould. There are several clever poems by Wallace Irwin, Edmund Vance Cooke, Clinton Scollard and Samuel Minturn Peck, and a Christmas play in verse by Katherine Pyle, Howard Pyle's sister. The departments form a strong and attractive feature in this number.

DUTCH PAINTINGS SOLD.

A large number of the directors of the museums and picture galleries of Europe and many collectors assembled this week in Berlin to witness the sale by auction of the famous collection of pictures belonging to Baron von Koenigswerther, of Vienna, chiefly masterpieces of the Dutch school.

Baron von Guttmann, of Vienna, purchased Rembrandt's portrait of himself for $45,000; Rubens's portrait of a nobleman, Frederic van Marselar, brought $21,000, and went to a Paris buyer; a landscape by Aelbert Cuyp, famous for its light effects, brought $13,000; two Van Dycks went for $14,000 and $14,750, respectively; Carnaletto's "Doge's Palace" was sold for $8,125; Nicolas Lancret's rococo picture for $17,750, a Teniers landscape for $7,500; two by Reynolds, one a portrait of himself and the other a portrait of Sir Abraham Hume, for $5,750 and $3,825, respectively, and Marquet's portrait of the Marquise des Fourlanes for $15,750.

VALUABLE LAND IN VIRGINIA.
For sale about 30,000 acres of land on the James River near the Natural Bridge. This is an unusual property because of its very great value for many purposes; not only for agriculture, grazing, and fruit-growing, but also for timber, minerals, and, above all, for a
HUNTING and FISHING PRESERVE.
Through the undersigned, particulars may be obtained from one who is personally familiar with every foot of the land.
In order to close an estate this property will be sold at a low price.
—APPLY TO—
RICHARD C. DERBY,
136 BELLEVUE AVENUE.

C. A. Hilcken,
BOOKBINDER,
202 Thames Street,
Newport, R. I.
TELEPHONE 1721.

M. BIESEL,
Embroideries, Stamped Goods
And all Materials, Yarns, Wool, Hand-Made, Knit and Crochet Goods, Toys, Dolls, Notions, Stamping, Plaiting and Pinking, Beads.
160 BELLEVUE AVENUE.

AROUND RHODE ISLAND.

New Haven Road Deal Securities Company Practically Closed.

Schooner Frolic Declared Forfeited—Minerals Found in Providence Tunnel.

Information that the deal of the New Haven road for the Rhode Island Securities Company is practically closed and that in a short time President Charles S. Mellen of the big steam railroad corporation will dictate the policy of the important trolley lines of Rhode Island comes from sources closely identified with the New Haven management. In the official statement published in response to inquiry directed to President Mellen, concerning the sale of the Ray system of street railways and relative to the present status of the deal for the control of the Rhode Island Company, the significant statement was made: "Concerning the terms for Rhode Island Securities Company, the deal has not been concluded." Supplementary to this comes the statement that the Rhode Island Company during the past few weeks has given various evidences of an approaching sale, which to the minds of men who know are additional demonstrations that the information that the deal for the Rhode Island Company is practically closed now and has been for some time is correct. When the officials of the Rhode Island Company were made aware some time ago that negotiations were pending between the Ray system of street railways and the New Haven road they remarked that this fact was not of particular interest to them at this juncture, because they were not buying trolley lines that might be utilized as auxiliaries to their own big system. When the fact is remembered that two years ago the Rhode Island Company and the New Haven interests were bidden one against the other for the control of the railroads and that repeatedly since that time the street railway corporation whose lines radiate from Providence had tried to acquire the Ray system, the significance of the Rhode Island Company's present inactivity regarding the acquisition of new lines is evident.

A decree of forfeiture against schooner Frolic, which was employed in the attempt to smuggle Chinamen into Providence, has been entered in the United States court by which the Frolic and the tackle, blocks, apparel and furnishings of the boat are declared forfeited. The formal decree was preceded several days ago by a decision of Judge Brown, in which the vessel was declared condemned. The order of the sale will follow the decree, and the notice of the sale must be given by the United States Marshal 15 days prior to the time when it takes place. The Frolic, since her libel by the custom house officials, has been moored to the wharf on the west side of the river.

Salvage money to the amount of about $3,000 has been distributed among the dwellers on Point Judith in the vicinity of the place where schooner Lugano was wrecked November 15, in payment for the laths which were saved after the wrecking of the schooner. The salvage settlements were made on the basis of seven cents a bundle, and the total amount paid out was in the neighborhood of $3,000. The matter of settling the salvage was in charge of R. P. Graham, representing Stetson, Cutler, Redmond & Co. of New York, the consignees of the cargo washed overboard when the Lugano was destroyed.

Minerals of varied descriptions are being found in the solid rockbed beneath Benefit Street hill in Providence by the workmen who are digging the tunnel for the New York, New Haven & Hartford Railroad Company. The latest discovery is the presence of graphite. There is a vein of graphite over three feet wide running ahead of the excavators toward the Seekonk river, but in their haste to remove the rockbed and make a big hole beneath the hill the workmen are blasting and drilling regardless of the materials through which they are boring. The foreman of the drilling crew at the back of the tunnel says there must be a varied assortment of mineral stuffs in the rock. Thus far the workmen have found copper and silver in small quantities, and yesterday found a small amount of serpentine. The silver and copper are in small quantities, but there may be larger amounts of the minerals in other portions of the hill. At present it is coming to light in such small amounts, however, that the workmen are not wasting their time by trying to extract it from the rocks.

Representing himself to be a county constable, a robber held up Mrs. John B. Herreshoff, wife of the well known Bristol yacht designer, in Milford, Conn., last night, and by means of a threatened arrest for over-speeding her automobile was successful in his ruse to the extent of obtaining $25, which he named as the fine for illegal automobile speeding. Mrs. Herreshoff was going along a Milford highway, when a man sprang into the roadway in front of the machine and peremptorily commanded the chauffeur to stop. Addressing Mrs. Herreshoff, he said: "Madame, I am James Maher, an officer of this county. You are exceeding the speed limit." Mrs. Herreshoff's protests that she was not exceeding any speed limit were of no avail, as he insisted she was. Finally, after an argument, "Maher" said: "I know who you are and I don't want to have undue notoriety. You will be fined any how, and if you hand me $25 for the county treasury I will report the affair quietly and hand them the money without further ado." Mrs. Herreshoff, glad to escape the threatened arrest, paid over the money demanded and just after midnight reported the matter to the police, learning that she was the victim of the newest game in highway robbery to which automobilists are subjected. Up to a late hour last evening "Maher" had not been arrested. He is not known to the police of Milford or New Haven.

In connection with the triennial conclave of the Grand Encampment of the Knights Templar of the United States, which is to be held at Saratoga next July, Calvary Commandery, No. 13, of Providence is planning an extensive tour through the Thousand Islands, to Montreal, Ausable Chasm, Lakes George and Champlain, ending at Saratoga in time for the conclave. The Commandery will leave Providence July 4 in special cars for Clayton, where the steamers will be boarded for Montreal. The conclave in Saratoga will begin July 3, and the tour will occupy the time between these two dates.

Gas Heaters to go on gas jets. Will warm a room better than an oil heater. Prices $1, $1.25, $1.50 and $2. Large Gas Heaters, $2.50 and $3.

A large stock of Horse Blankets—Stable and Street Blankets—from $1 up.

Daniel E. Sullivan,
Old City Hall Novelty Shop.
Telephone 665.

ELECTION WARRANT.

STATE OF RHODE ISLAND AND PROVIDENCE PLANTATIONS.

NEWPORT, Sc.

CITY OF NEWPORT.

WHEREAS, in accordance with the provisions of SECTION 29 of CHAPTER 1532 OF THE PUBLIC LAWS, passed APRIL 19, 1906 and adopted JUNE 6, 1906, the first Tuesday in December in every year is designated as the day for holding Ward Meetings in said City for the Election of City Officers, said TUESDAY being the FOURTH DAY OF DECEMBER, A. D. 1906.

WHEREFORE, the qualified electors of this city are hereby warned and notified to meet in their respective Ward Meetings on said **Tuesday the fourth day of December A. D. 1906**, at half past six o'clock in the morning at the following named places designated according to law; viz:—

IN THE FIRST WARD, at the Ward Room in No. 2 Fire Station building, Bridge Street:

IN THE SECOND WARD, at the Ward Room in No. 4 Fire Station building, Equality Park Place:

IN THE THIRD WARD, at the Ward Room in No. 1 Fire Station building, Mill Street:

IN THE FOURTH WARD, at 394 Thames street, in Father Mathew Total Abstinence Society's Block.

IN THE FIFTH WARD, at Hibernian Hall, Wellington Avenue (formerly Grace Chapel).

AND, to give in their ballots, as provided by law, for one elector of said city for MAYOR to serve for one year from the first Monday in January next; for four members of the PUBLIC SCHOOL COMMITTEE to serve for three years from said first Monday in January next, and for WARDEN and WARD CLERK of their respective wards to serve for the term as by law provided. AND, said qualified electors who are entitled to vote upon any proposition to impose a tax or for the expenditure of money will give in their ballots for MAYOR, PUBLIC SCHOOL COMMITTEEMEN, WARDENS and WARD CLERKS as aforesaid; and for five ALDERMEN to serve for one year from the 1st Monday in January next, one from each Ward of said city; and for thirty-nine MEMBERS OF THE REPRESENTATIVE COUNCIL who shall reside in the Wards for which they are elected, thirteen for the term of three years, thirteen for the term of two years and thirteen for the term of one year for each of the Wards of said city.

Said Ward Meetings, according to law will be kept open from half-past six o'clock in the morning until half-past six o'clock in the evening and no longer.

Witness my hand this 24th day of November A. D. 1906.

DAVID STEVENS,
City Clerk.

NOW IS THE TIME
And this is the place to buy pianos that have been rented. Good as new and at lowest prices possible.

ROGERS MUSIC STORE,
210 Thames Street.

Probate Court of the City of Newport, November 10th, 1906.

Estate of Sarah Elizabeth Sayer.

An instrument in writing, purporting to be the last Will and Testament of Sarah Elizabeth Sayer, late of said Newport, deceased, is presented for probate and same is received and referred to the Tenth day of December next at 10 o'clock, A. M., at the Probate Court Room, in said Newport, for consideration; and it is ordered that notice thereof be published for fourteen days, once a week, in the Newport Daily News.

DUNCAN A. HAZARD, Clerk.

For the latest inventions in
Optical Goods,
The most complete stock, the finest work and most reasonable prices go to
VAUGHAN,
The Optician, 104 Broadway.
Eyes Examined.
Fine Repairing.

Leghorn Cockerels.
Only four of those fine large birds left. For early broilers or lots of eggs they can't be beat for crossing with most any other breed of fowl. Price $1.50 while they last.
FORT HILL FARM,
Middletown, R. I.

THE WEATHER.

BOSTON, Nov. 24, 8 A. M.—Forecast for Boston and vicinity—Fair tonight and Sunday; light to fresh westerly winds.

WEATHER CONDITIONS.

Except at a few scattered stations fair, clear weather prevails today. The pressure is generally normal. Seasonable temperature prevails without marked change. At 8 a. m. in New England it ranged between 28 and 38, at New York it was 40, Washington 40, Jacksonville 56, St. Louis 32, Chicago 26, St. Paul 20, Denver 16, San Francisco 42.

J. W. Smith,
Forecast Official.

LOCAL CONDITIONS.

	8 h	12 h	14 h
Temperature,	40	43	46
Barometer,	30.18	30.17	30.17
Wind,	N W	N W	N W
Weather,	Clear	Fair	Fair

MINIATURE CALENDAR.

SATURDAY, NOVEMBER 24.

Sun rises	6 h 46 m
Sun sets	16 h 17 m
Moon sets	9 h 14 m
Length of day	9 h 31 m
Day's decrease	5 h 46 m
High water	2 h 12 m; 14 h 36 m

SUNDAY, NOVEMBER 25.

Sun rises	6 h 47 m
Sun sets	16 h 16 m
Moon sets	1 h 16 m
Length of day	9 h 29 m
Day's decrease	5 h 45 m
High water	3 h 11 m; 15 h 35 m

MONDAY, NOVEMBER 26.

Sun rises	6 h 48 m
Sun sets	16 h 15 m
Moon sets	2 h 18 m
Length of day	9 h 27 m
Day's decrease	5 h 50 m
High water	4 h 05 m; 16 h 28 m

Moon's Phases.

Full Moon, Nov. 30, 15 h 07 m. E.
Last Quarter, Dec. 8, 20 h 45 m. E.
New Moon, Dec. 15, 19 h 54 m. W.
First Quarter, Dec. 22, 10 h 04 m. E.

NEW TODAY.

	Page
Musicale	6
Wanted—Girl	9
Vote for All	10
Found—Purse	9
A. C. Titus Co.	1
For Sale—Horse	4
Lost—Pocketbook	9
Election Warrant	4
Wanted—Salesman	9
Wanted—Oat Straw	9
Hanley's Peerless Ale	8
S. Hart—Dinner Cards	10
Found—Bunch of Keys	9
Wanted—Steam Fitters	9
Masonic Hall—Operetta	5
T. J. Mulcahy—Cottages	6
A. Penton—Confectionery	4
Wanted—General Manager	9
Wanted—Clothing Cutters	9
A Nicel—"Why Not Now?"	12
C. A. Hilcken—Bookbinder	4
Wanted—Girl for Housework	9
Application for Liquor License	9
Boston Grocery—N. O. Molasses	3
Newport Dry Goods Co.—Books	9
G. A. Pritchard—N. J. Mineral Co.	9
Op. House—A Southern Vendetta	5
Perry House—Thanksgiving Dinner	5

TO INSURE INSERTION ON THE DAY DESIRED CHANGES OF ADVERTISEMENTS SHOULD BE SENT IN THE NIGHT BEFORE.

To Rent Unfurnished, House on Corne street.
HERBERT L. DYER,
1 TRAVERS BLOCK,
Cor. Bellevue Ave. & Bath Road.

Lighting
—AND—
Heating Apparatus.
Philip F. Conroy,
GAS BUILDING,
181 Thames Street. Phone 817.

REAL ESTATE FOR SALE.
1. Six-room Cottage House, Van Zandt avenue; Heater, bath room and modern plumbing; lot 5,000 ft. $2,400.
(2.) Store property near West Broadway. Barn on the estate; lot 5,000 ft. Rents $360. $3,000.
Henry Bull, Jr.,
Insurance & Real Estate,
183 Thames Street.

AN ECONOMICAL SUGGESTION.
Otto Coke
Costs less than coal and lasts as long. A few shovelfuls in the early morning on top of the hard coal fire means a good brisk fire, a warm kitchen and breakfast in a jiffy.
9 bushels - - - $1.15
18 bushels - - - 2.25
36 bushels - - - 4.50
Telephone or leave your order at the office.
The BIJOU, 39 Thames St
Tel 106.

Dennis Shannahan,
HAY AND GRAIN.
AGENT FOR H. O. HORSE AND DAIRY FEEDS OF ALL KINDS.
COMMERCIAL WHARF

REAL ESTATE AGENCY.
At A. O'D. Taylor's office, 132 Bellevue avenue (established 1889), all the branches appertaining to real estate are attended to; namely, Selling and purchasing Estates, Renting houses and tenements, collecting rents and mortgage interest, lending money on real estate only, disposal of Farm Properties, effecting Fire Insurance, etc.
A branch office in Jamestown is kept open from April till October every year.
Newport Telephone No. 320.
Office hours 9 till 6.

DIED

PITMAN—In Madison, Wis., 23d inst., William G. Pitman, son of the late William R. Pitman of Newport, aged 72 years.

WARD—In this city, 23d inst., Anna R., daughter of the late Henry and Hetty Beulah Ward.

Funeral services at the residence of her sister, Mrs. Elizabeth A. Brown, 3 Summer street, Sunday, 25th inst., at 1:30 P. M. Relatives and friends are invited. Interment private.

PALMER—In Fall River, 22d inst., Dennis B. Palmer, in his 72d year.

BRADLEY—In Providence, 23d inst., Abbie L. Bradley.

DUFF—In Providence, 23d inst., Harry Nicholas Duff, in his 28th year.

HALLIWELL—In Providence, 23d inst., Mary, wife of George Halliwell, in her 45th year.

LINCOLN—In Providence, 23d inst., Richmond Jackson Lincoln, in his 25th year.

ATWOOD—In Pawtucket, 23d inst., Abner Atwood, in his 83d year.

WILBUR—In Arlington, Cranston, 23d inst., Ada A., daughter of Allison R. Wilbur, in her 28th year.

ROBERT C. COTTRELL, Undertaker and Embalmer, 322 & 324 Thames street. Residence 101 Mill street. Telephone at office and residence.

Cottages For Rent.
1 at $300, 1 at $700, 2 at $600, 1 at $150.
1 at $420, 1 at $400, 1 at $350, 1 at $300.
2 at $216, 1 at $144 yearly

Tenements For Rent.
1 at $30.00, 1 at $25.00, 1 at $22.00.
3 at $20.00, 1 at $18.00, 6 at $15.00.
1 at $12.75, 2 at $12.50, 1 at $11.25.
1 at $11.00, 5 at $10.00, 1 at $9.00.
1 at $9.00, 2 at $5.00.
C. H. WRIGHTINGTON,
57 BELLEVUE AVENUE.

FOR SALE.
Horse for Sale.
Kind, sound and true; eight years old; color black. Sold for no fault. Geo. S. Sherman, Melville Station, Newport, R.I.
Telephone 32-3.

FOR SALE.
STEVENS-DURYEA
At very reasonable price to quick purchaser. Apply B. Morgan, Garage Tew's Court.

LAUNCH AURELIE FOR SALE at a BARGAIN,
35 ft. long, 7½ ft. beam, quite speedy; with large cabin finished in oak and Georgia pine; all bright with brass trimmings. 12 H. P. Standard Engine, Plush Cushions, Silk Curtains and Brussels Carpet. Can be bought cheap if purchased before laid up. Apply to Capt. George H. Carr, Jamestown, R. I.

Dring & Smith,
PAINTERS
—AND—
DEALERS IN
LEAD, OIL, VARNISH and GLASS.
43 Mill Street, Tel. 381.

NOTICE!
CANVASS.

The Board of Aldermen of the city of Newport, will be in session as a Board of Canvassers at their Chamber in the City Hall, on

WEDNESDAY, NOVEMBER 21, 1906
At 8 o'clock P. M.

For the purpose of canvassing and correcting the Ward Lists of voters in the several wards, and on

WEDNESDAY, NOVEMBER 28, 1906,
At 8 o'clock P. M.

For the purpose of canvassing, correcting and completing the Ward Lists of voters in Newport, for the Ward Meetings to be holden on Tuesday, the Fourth day of December, 1906.

Witness my hand.
DAVID STEVENS,
City Clerk.

Newport Hospital.
On and after Monday, the 16th inst., the General Out-Patient Department, for the free treatment of patients unable to pay, will be opened daily except Sundays, from 11 to 12 o'clock under the care of the visiting physicians and surgeons.
This treatment is FREE, the only charge being a nominal one for simple prescriptions that can be put up at the Hospital.
July 12th, 1906.

Preventics, as the name implies, prevent all Colds and Grippe when "taken at the sneeze stage."
Preventics are toothsome candy tablets. Preventics dissipate all colds quickly, and taken early, when you first feel that a cold is coming, they check and prevent them. Preventics are thoroughly safe for children, and as effectual for adults. Sold and recommended in 5 cent, and 25 cent boxes by John M. Callahan.

CANDIDATES MEET.

Purpose of the Citizens' Municipal Association Outlined and Hard Work Urged.

A meeting of the candidates for the coming municipal election who have been endorsed by the Citizens' Municipal Association, with the Association, was held last evening in the Realty building, with an attendance numbering nearly 150 and filling all the available space in the room. The meeting was called to order by Mr. Gardner S. Perry, secretary of the Association, and in the absence of Mr. George Gordon King, the president, Dr. Charles A. Brackett, vice president, was asked to preside.

Dr. Brackett opened the meeting with a brief address, outlining the purpose of the Association, which is a movement for the betterment of the city, in the interest of the entire community, and in favor of the conduct of municipal affairs on business principles and on a non-partisan basis. The underlying principle of the movement is to induce the greatest possible number of citizens to become interested and take part in the affairs of the city. In order to accomplish this purpose it is necessary that all the candidates in its favor shall work together and induce their friends to work with them to this end. The success of the movement calls for efficient work for the election of the candidates who are pledged to this plan. The movement can only succeed by the citizens going to the polls and obtaining for themselves the government which they desire.

Mr. James B. Cottrell spoke in favor of a non-partisan, business government and urged that every one in favor of such a government take off his coat and work for it on election day.

Mr. William H. Jackson, in behalf of the colored men, said that while he was at first opposed to the new charter he had come to the conclusion that it is a good thing for the colored men, giving them an opportunity to line up, as citizens, with the rest of the citizens. While the chairman had said there should be no personalities in the campaign, he could not help referring to some of the city fathers of the past, who have not been what they should have been, and expressing a hope that the new city fathers would be more distinctively for the good of the city. In conclusion, he pledged the support of the Second Ward Republican Club to the candidates endorsed by the Municipal Association.

The other speakers were Jeremiah K. Sullivan, Patrick H. Horgan, Dr. H. R. Storer, Fred E. Williams, Michael P. Vaughan, Judge John C. Burke, Dr. C. F. Barker, DeLancey Kane, Nicholas E. Dwyer, Bruce Butterton, Hudson B. Kingman, J. Henry Cremin, Thomas E. Connolly, Thomas J. Williams, William H. Tibbetts, Arthur B. Commerford, Benjamin F. Tanner, John H. Sisnevin, William P. Sheffield, Jr., Oliver W. Huntington, Dr. Henry Bernal and Abner L. Slocum, the general tenor of the remarks being in hearty support of the movement for a non-partisan government and belief in its success if each man who is in favor of honest government will support heartily the movement in his own ward and do all he can to secure its success.

FUNERAL OF STEPHEN L. SULLIVAN.

The funeral of Stephen L. Sullivan took place from his father's residence on Byrnes street this morning and was largely attended. There were many floral tributes, including several from co-workers of the deceased in the telegraph offices in this and other cities. Rev. William B. Meanan read the funeral service and the burial was in the family plot in St. Mary's cemetery. The bearers were Messrs. William Hempstead, William O'Brien, D. Woods, B. Hayes, D. Hayes and J. F. Sweeney.

AN AMERICAN PLAY BY AN AMERICAN AUTHOR.

The new Richard Harding Davis play which provides Raymond Hitchcock with a straight farce will have its first presentation in Newport next week. The comedy is called "The Galloper" and takes its title from an expression used by army officers and newspaper men to describe a despatch bearer who first reaches the wire. The action takes place during the Graeco-Turkish war and deals with the experience of a number of Americans. In offering "The Galloper" Manager Henry W. Savage is carrying out his policy of producing American plays by American authors, and has engaged a notable cast to present the comedy.

A PLAY FOUNDED ON FACT.

"Human Hearts" illustrates how much interesting dramatic material may be gathered by an author, based on the actual happenings of life. The story is almost true in every detail. The incidents which form the plot are well known and still food for gossip in the community where they happened. The author met the original Tom Logan several years ago, and heard the story from his own lips. Becoming deeply interested, he went to Logan's home, where he met most of the other characters who round out the cast of the play. When he asked permission to dramatize the story it was readily granted, on the condition that he would change the names of the characters so that they would not be recognizable by any one not familiar with the story. He readily agreed to this, and the result has been a play which has had a vital interest for lovers of the good and true in melodrama.

SEASONABLE WINDOW DRESSING

The Regal Shoe Store is making a seasonable window display. One window, devoted to football, is hung with club pennants, has a photograph of an eleven, a rugby ball, and last but not least an array of boots and shoes of the kind the game requires, whether one be a player or a spectator. The other window suggests Thanksgiving day, the flag decoration being the Stars and Stripes, while table covers are laid for two, with corkscrews and buttonhooks taking the place of knives and forks. A platter containing a lady's shoe with parsley garnishing is the Thanksgiving offering.

FUNERAL OF MRS. W. R. GREENE.

The funeral of Mrs. William Brenton Greene took place this morning at her residence on Malbone road. There a large number of friends and neighbors were gathered, completely filling the various rooms. Rev. Aquilla Webb, Ph. D., pastor of the First Presbyterian Church, officiated, offering prayer and reading portions of the Scriptures and other appropriate selections. The Walter Lowrie Club then sang several hymns. Among those present were Mr. and Mrs. Francis Kavanagh, Mr. Galen Davis, Mr. James Austin Richards, Captain William G. Turner, Miss Annie Turner, Mrs. John C. Seabury, Mr. Alexander Thompson, Mr. Alexander Stewart, Mr. H. B. Wood, Miss Carrie Wood, Mr. and Mrs. Samuel Speer and a large number of the Walter Lowrie Club, in which the deceased took a great interest. The body was taken to Providence this afternoon, for interment in Swan Point cemetery, beside that of her husband. The bearers, six members of the Walter Lowrie Club, accompanied the body to Providence.

JAMESTOWN.

(Regular Correspondence of the News.)

Mr. and Mrs. T. D. Wright are in Providence for the day.

Steamer Frank Jones of the Enterprise line landed a large amount of freight this morning for Newport merchants.

Mr. and Mrs. G. G. Bryer, who have been occupying the Clarke cottage on Clinton avenue, will leave for Stonington, Conn., this afternoon.

There was a slight flurry of snow here this morning, but the sun soon re-appeared.

The store in the Thorndike occupied during the summer by the Jamestown Pharmacy was found to have been broken into recently, entrance being gained through a window.

Mr. W. C. Watson and Master Harold Watson have returned from a short visit to New York.

Mrs. Etta Farbell of Middletown, Mrs. M. Thomas and Mrs. Andrew Williams of Newport were guests of Mrs. Peleg Brown yesterday at her home on Clinton avenue.

A second attempt to break into the store of Mr. William Williams on Ferry wharf was made Thursday night or Friday morning, and this time the thieves gained entrance. The window on the west side of the building at the rear was opened by breaking the glass and turning the catch. Articles in the store were pulled down, and while only comparatively little was taken, Mr. Williams will lose quite an amount, owing to the damage to goods that were thrown on the floor and walked upon. The work bore the marks of boys, and late yesterday afternoon the police located a 13-year-old lad, who had in his possession a knife taken from the store. The boy was taken to Mr. Williams' store, and for a while denied his guilt but finally broke down and confessed, implicating another lad of about his own age. It has not been decided what action will be taken in the matter.

THE ST. JOHN'S CHURCH MUSICALE.

At the musicale for the benefit of St. John's Church, to be given at the residence of Mrs. John Jenckes, the participants will be Mr. Augustus Hazard Swan, baritone, Mrs. James J. Rooney, mezzo-soprano, and Miss Marian G. Dowling, pianist and accompanist. The program will be as follows:

Eliland Op. 3 — Alexander von Fielitz
Silent Woe, Child-voices.
Frauenwarth, By Moonlight,
Sprays of Roses, Dreams of Roaming,
Secret Greetings, Anathema,
By the Strand, Resignation.
Mr. Swan.
Calm as the Night, — Gotze
Mrs. Rooney and Mr. Swan.
Come Bello! — Donizetti
Scena e Romanza from Lucrezia Borgia
Mrs. Rooney.
Give a Man a Horse.
G. H. Sunderland Lewis.
The Pretty Creature, H. Lane Wilson
Love is a Bubble. — Frances Allitsen
(John Oliver Hobbs)
Mr. Swan.
La Fileuse Op. 20, No. 1,
Arthur Whiting.
Polacca Brillante Op. 72, — Weber
Miss Dowling.
Chanson de Printemps. — Gounod
(Eugene Tourneux)
Shena Van Op. 56, No. 4
Mrs. H. H. A. Beach.
Crossing the Bar. — Rotoli
(Tennyson)
Mrs. Rooney.
Dedication (Widmung) — Schumann
Mr. Swan.
Ah! Leonora — Donizetti
(La Favorita)
Mrs. Rooney and Mr. Swan.

ARTILLERY PROMOTIONS AND ASSIGNMENTS.

The following promotions and assignments of officers of the artillery corps are announced:

Captain John Conklin, promoted to major, to rank from October 3, 1906, and assigned to the field artillery.

First Lieutenant Harry C. Barnes, promoted to captain, to rank from October 3, 1906, and assigned to the coast artillery.

First Lieutenant Stephen H. Mould, promoted to captain, to rank from October 16, 1906, and assigned to the Thirty-first Company, coast artillery.

Second Lieutenant James E. Wilson, promoted to first lieutenant, to rank from October 3, 1906, and assigned to the coast artillery.

Second Lieutenant Thomas W. Holliday, promoted to first lieutenant, to rank from October 16, 1906, and assigned to the coast artillery.

Second Lieutenant Albert L. Rhoades, promoted to first lieutenant, to rank from October 19, 1906, and assigned to the One Hundred and Twentieth coast artillery.

Upon the expiration of his present leave Major Conklin will proceed to Cuba and assume command of the Eleventh battalion, field artillery (mountain).

Upon the expiration of his present sick leave Captain Mould will join the company to which he is assigned.

First Lieutenant Rhoades will join the company to which he is assigned.

LOCAL BRIEFS.

—Congressman Granger was in town today.

—C. C. Allen and E. A. Sprague of Boston are registered at the Perry House.

—At least 50 residents of Block Island were in town today, nearly all leaving for the island on the New Shoreham this afternoon.

—The Worcester Collegians, who were scheduled to play the Naval Reserves at the armory this evening, have cancelled and there will be no game.

—Captain Knowles, assistant superintendent of the life saving service was here today on official business, and accompanied by Lieutenant S. B. Edmunds, revenue marine service, left this afternoon for Block Island, to inspect the life saving station there.

—Thursday evening Division No. 1, Ladies' Auxiliary of the Ancient Order of Hibernians, met. During the evening the tickets sold for the recent social in Father Mathew hall were counted and it was found that Miss Nora McDonnell had sold the largest number and was entitled to the prize, a handsome emblem ring. Miss McDonnell had sold tickets to the amount of $33.25, or 50 in excess of her nearest competitor. She was chairman of the committee of arrangements.

TO LEAVE SYDNEY MONDAY.

The Pearys Expect to Arrive in New York Wednesday.

SYDNEY, Nova Scotia, Nov. 24.—Commander Robert E. Peary and Mrs. Peary will leave Sydney for New York by rail at noon Monday, arriving at Boston about 1 o'clock Tuesday night and at New York Wednesday morning. Steamer Roosevelt will leave for New York Thursday, November 29.

YALE SCORES IN THE FIRST HALF

(Continued from First Page.)

to Harvard's 20-line, when in a general mix-up Yale got the ball. Tad Jones made a sensational run the breath of the field, twisting in and out among the Harvard men in grand style, but it did not net much ground.

Harvard was penalized for Lincoln's holding, but Yale retained the ball instead of Harvard losing distance. Then Yale lost 5 yards for holding.

Jones attempted an end run, but Parker got through and downed him for a loss of 5 yards. Veeder attempted a drop kick for the 40-yard line, but the ball went wide by a few yards. Burr punted to Bigelow on his own 50-yard line and the team made 5 yards in a line play, with Morse carrying the ball, after Bigelow had run it back 7 yards on the kick.

Knox made an on-side kick to Harvard's 20-yard line, where Forbes got it. Roome replaced Knox, and on his first play made no gain. Harvard was given 5 yards because of Yale's holding. Veeder on a fake kick threw the ball to Forbes at Harvard's 4-yard line. One yard was gained on a mass play.

On the next play Roome was shot over the line for the first touchdown. Wild enthusiasm on the Yale side. Veeder kicked the goal.

Score: Yale 6, Harvard 0.

Burr kicked off over Yale's goal line and the ball was brought in for a free punt from the 25-yard line. Burr got the ball on his own 50-yard line and carried it 15 yards. Newhall on a quarterback kick sent the ball to Yale's 20-yard line. On a fake kick Yale gained 3 yards. Then Jones made a 20-yard run. A fumble behind Yale's line was turned into a double pass, but there was no gain and the whistle blew for the end of the first half, with the ball on Yale's 35-yard line.

Score, first half—Yale 6, Harvard 0.

The playing of the first half showed that Yale had been ordered to play a driving, offensive game. Tad Jones drove his men fast, varied the plays, working in many attempted end runs and forward passes. The sensation of play was a 30-yard pass by Veeder to Forbes, at Harvard's 3-yard line. The drive through Keesberg sent Roome over for the touchdown. The best run was by Tad Jones, from Harvard's 50-yard line to the 30-yard line.

The feature of Harvard's playing was the way the Harvard backs were able to tear through the Yale line when Yale had the ball. If it had not been for this Yale undoubtedly would have done great things by her open playing. The playing of Knox in Yale's back field was the surprise of the game. He did not show any lameness at the time he was replaced by Roome.

The game in brief was similar to that played at Princeton last week, with Yale putting her opponents on the defensive.

The teams took the field at 3 o'clock for the second half. Yale kicked to McDonald at the 20-yard line, where Veeder brought it back almost to mid-field. Veeder made 5 yards on an end run, and then kicked to Burr at Harvard's 30-yard line. Burr kicked to Yale's 30-yard line, but Harvard's ends were down under the ball and Roome did not gain a yard.

Jones made a 20-yard run around McDonald's end, but the ball went back 5 yards because it had gone out of bounds. The Crimson line was a stone wall when Roome bucked it. Veeder kicked to Newhall on his own 35-yard line and Yale ends downed him in his tracks. Foster was called upon to hit the line, but did not go through and in the mix-up lost the ball and Veeder got it. Roome shot through for 4 yards and the Yale team pushed him through for 3 more.

It looked like a first down. Frazer took Parker's place. Yale had failed to make her first down and it was Harvard's ball on her own 25-yard line. Burr punted to Morse at his own 50-yard line, but he fumbled and Wendell got it. An outside kick gave Yale the ball on her 20-yard line. Tad Jones tried an end run for no gain.

Jones got 4 yards by repeating the same play. Veeder punted from his 15-yard line to the Yale 48-yard line. Starr made a forward pass which was a miserable one, and it went to Yale on her own 40-yard line. Yale gained 10 yards on an end run and carried the ball over mid-field by fierce plunging. Tad Jones made 8 yards on an end run.

Final score—Yale 6, Harvard 0.

BROWN ALSO SCORES.

One Touchdown in First and Two in Second Half.

SPRINGFIELD, Mass., Nov. 24.—Brown gets a touchdown and goal. Score—Brown 6, Dartmouth 0. The touchdown was scored after a 40-yard run by Mayhew. McDonald kicked the goal.

First half—Brown 6, Dartmouth 0.

The Dartmouth team went into the game with several changes in her line-up as announced last night. Smith went in at left tackle for Hobbs. McDevitt played quarterback instead of Glaze, and Kennedy was at left end in place of De Angelis.

Brown won the toss and chose the north goal. The first half was a contest largely between the quarterbacks, who punted frequently. After a long exchange of kicks Mayhew, Brown, punted to Dartmouth's 20-yard line and McDevitt punted it back to his own 38-yard line. Then Schwartz made a fair catch and McDonald tried to kick for a goal, but failed.

Later, after more punting back and forth, Mayhew plunged through Dartmouth's right tackle for a distance of 10 yards and scored a touchdown amid wild cheering from the Brown supporters. McDonald kicked the goal and the score was Brown 6, Dartmouth 0.

The first half ended with the ball in Brown's possession, on Dartmouth's 40-yard line.

Brown scores a second touchdown, and kicks the goal.

Score: Brown 12, Dartmouth 0.

Brown scores third touchdown.

Score: Brown 17, Dartmouth 0.

CLERGYMEN PROTEST.

Petition the Police Commission to Still Further Reduce Number of Licenses.

The Police Commission held its weekly meeting Friday evening. Renewals of club licenses were granted as follows: Lawrence Club, Newport County Club, Newport Eintracht Club, Portuguese Independent Club.

Samuel Weaver was granted a peddler's license.

Samuel Melrovitz was given leave to withdraw his application for a junk license.

Thomas Zachary Martland was appointed a special policeman.

An application for a retail liquor license was received from Ernst Voigt, and ordered advertised.

Rev. James Austin Richards, accompanied by Rev. William S. Jones, appeared before the Commission and in behalf of a number of the local ministers presented a request that the commissioners this year still further reduce the number of licensed places in the city. The petition stated that the action of last year in reducing the number of licenses met approval, and it was felt that a still further reduction would be of still more benefit. This was signed by the following clergymen: Charles A. Stenhouse, James A. Richards, George W. Quick, Ernest W. Burch, W. B. Heeney, Aquilla Webb, Henry N. Jeter, W. H. Thomas, William S. Jones, J. H. Wiley, Walter Lowrie.

In addition to presenting the petition both the ministers spoke briefly in support of the ideas contained in it and urged the commissioners to a still further reduction of the number of licensed places.

A formal remonstrance against the granting of a license at 13 and 15 Franklin street, signed by the abutters on the street, was presented by Mr. Max Levy, representing the residents on the street.

DEATH OF JAMES M. DRAKE.

Mr. James M. Drake, a former resident of Newport, died yesterday of neuralgia of the heart at his home in New York. Mr. Drake lived in Newport during the seventies, occupying a cottage on Red Cross avenue, and again in 1887-8, leaving here the latter year for New York, where he had since resided. He took a lively interest in local affairs, being prominent in the Unitarian and Channing Memorial church and serving one year, 1876-7, in the state senate.

Mr. Drake was 83 years old. He was one of the original members of the New York Stock Exchange and a partner of the late Jacob Little. For more than 50 years he had been connected with All Souls Church in New York. He was a member of the New York Athletic Club and the Metropolitan Museum of Art.

TO INSPECT THE STONE BRIDGE.

It looks as though at last some action were to be taken looking toward ending the long embargo placed on the Stone Bridge, and a move had been started to put the bridge again in action and have Newport connected with the mainland. This morning a party left here on the 11 o'clock train for Tiverton and vicinity, to inspect the bridge and learn something about the condition of affairs there. The party included Senator Weymore, State Senator Sanborn and Representatives Hazard, Franklin and Burdick of this city; Senator Caswell and Representative-elect Clarke of Jamestown and Representative-elect Peckham of Middletown. The party was probably joined at Tiverton by representatives of the other towns interested in the delay on the bridge and putting the bridge in working order.

THE SEWER PIPE AT BRIGGS WHARF.

The settling tank on Briggs wharf has been cleaned out and preparations are under way for deepening that part of the submerged sewer pipe close to the wharf. It was found that the deep-draught tugboats which tie up at this wharf drop on the sewer pipe at low tides and when the water is rough, and have cracked the pipe in places. It is now proposed to dig a trench, into which the pipe will be dropped, so that it will be 20 feet below high-water mark, and this will be carried some 400 feet from Briggs wharf, so that in the future this section of pipe will be free from the tug bottoms. The remainder of the pipe line across the harbor bottom is all right. It was necessary to wait for cold weather before doing this.

Rhode Island Turkeys,
Geese, Ducks,
Roasting Chickens,
Broiling Chickens,
Yellow Legs and Snipe.
HENRY F. ROONEY,
251 THAMES STREET.

COLUMBUS ELECTRIC
—AND—
STEVENS-DURYEA
GASOLINE
AUTOMOBILES.
CONROY'S GARAGE,
Annandale Road, Cor. East Bowery.
'Phone 1722.

THANKSGIVING!

While planning the big dinner don't neglect the table service.
Dinner Sets.
A splendid array of high-grade Dinner Sets at prices to suit every intending purchaser. English Porcelain Dinner Set, 112 pieces, neat floral decoration, $8.
We call special attention to the Asburton Flow Blue Pattern, Semi-Porcelain, the Raleigh Pattern, Semi Porcelain. Both Stock Patterns with us and can be had in separate pieces as well as sets and matched for years to come as readily as white ware.
WALSH BROS, COMPLETE HOUSE FURNISHERS, 220-222 Thames St.

Winter Millinery.
New and Attractive Trimmed Hats.
Every day a new idea is added to our Trimmed Hat Stock. You'll not find the same hats here you saw a week ago. Bright, new, up-to-date styles, fresh from the work-room.
FOR THANKSGIVING WEEK WE OFFER
Special Values in Trimmed Hats at $4.98, $5.98 & $6.37
B. F. DOWNING, 3d.,
191 THAMES STREET, TELEPHONE 603.

MILLINERY.

TRIMMED HATS.
We will continue to show New Trimmed Hats every day.
Bon Ton Millinery,
233 Thames Street.
Phone 627

SCHREIER'S,
143 THAMES STREET,
LEADING MILLINERY HOUSE.
—FULL LINE OF—
Fall Hats,
In Trimmed and Untrimmed
Choice Goods.
Assortment Great.
At Popular Prices.

ARTISTIC MILLINERY
For All Occasions.
Hats and Bonnets Represent the very latest and most Chic ideas.
M. E. Tobin,
46 and 48 Washington Square.
Phone 1122.

You are not going to wait until it is too late this year.
Our Holiday stock has arrived and is ready for your inspection. We have some extremely fine pieces to show you and we urge you to see them while the stock is complete.
Remember the trouble you usually have in getting engraving done at Christmas time and give us plenty of time to execute your orders.
Edwin C. Blaine,
246 Thames Street.

ESTIMATES
Given for repairing and painting carriages and automobiles.
FLUDDER BROS.,
15 OLD BEACH ROAD.

A Studebaker Gear
With local pattern body, makes the best farm wagon; light running and strong.
M. J. MURPHY,
BELVILLE STATION. Tel. Connection.

AMUSEMENTS, LECTURES, ETC.

NEW TODAY OPERA HOUSE
CAHN & BOSS CO., Mgrs.
All This Week.
MATINEES DAILY.
ADAM GOOD CO.,
INCLUDING
Bessie Overton and Danny Simmons.
REPERTOIRE.
EVENINGS.
Monday, The Great Handicap.
Tuesday, The College Girl.
Wednesday, A Texas Ranger.
Thursday, An Automobile Courtship.
Friday, The Princess of Patches.
Saturday, McKenna's Flirtation.
Matinees.
Tuesday, The Lady from Laramie.
Wednesday, The Great Handicap.
Thursday, A Texas Ranger.
Friday, The College Girl.
Saturday, The Stolen Will.
PRICES Evenings, 10c., 20c., 30c., 50c. Matinee, 10c. and 20c.

Monday, - Nov. 26.
The Never-Failing Delight.
W. E. Nankeville's
Enormous Triumph,
HUMAN HEARTS.
A Story from Life Presented in Dramatic Form.
Abounding in Humanity, Bubbling Over with Joyous Comedy.
Thrilling and Realistic Situations Arouse the Spectator to the Highest Pitch of Enthusiasm.
Prices—75c., 50c., 35c. and 25c.
Sale opens Friday.

Tuesday, Nov. 27.
HENRY W. SAVAGE
Offers
RAYMOND HITCHCOCK
In the New Farce
THE GALLOPER,
By RICHARD HARDING DAVIS.
Exactly as Presented at the Garden Theatre, New York
PRICES—$1.50, $1.00, 75c., 50c., 25c.
Sale Opens Saturday.

Thursday, Nov. 29.
SPECIAL
THANKSGIVING ATTRACTION
MATINEE AND NIGHT
Oliver Morosco Offers
The Dainty Doll Comedienne,
JESSIE MAE HALL,
In H. D. Cottrell's Comedy Drama
"A Southern Vendetta"
Produced by a competent cast and a car load of special scenery.
Many of the latest song successes introduced into this clever production.
Matinee Prices—25c. and 50c.
Evening Prices—25c., 35c., 50c. and 75c.

Basket Ball.
State Armory,
Naval Reserves vs. Worcester.
SATURDAY, NOVEMBER 24.
Admission 25c. Reserved seat 10c. extra.
Game called 8 P. M.

NATURAL HISTORY SOCIETY,
Monday, Nov. 26, 8 P. M.,
In the Museum, Touro street.
MR. GEORGE GORDON KING
Will Present
Some Notes of a Personal Visit to Algiers.
To be illt'd with Stereopticon Views.
Members with their friends and the general public will be welcome.
J. G. Parmenter, Secretary.

FOR SATURDAY,
NOVEMBER 24, 1906.
Chocolate Caramels.
Chocolate Nougatines.
Chocolate Jellies.
Chocolate Tiddlywinks.
Chocolate Peppermints.
Butterscotch Wafers.
Vanilla and Chocolate Sheet Caramels.
Fruit Strings.
Cream Dates and Walnuts.
Molasses Fancies.
Ice Cream Fudge.
Molasses and Chocolate Chips and a large variety of others at
20c a pound.
Don't forget about our Coffee Cakes.
H. D. FRASCH.
Telephone 937.

NEWPORT JOURNAL
AND WEEKLY NEWS.

SPALDING'S
FOOTBALL SUPPLIES.
Football Clothing
Shoes,
Shin Guards,
Head Harness
Nose Mask.
Rugby Footballs from 75c. to $4.
Send for Illustrated Catalogue.
A. C. Landers & Son,
167 Thames St. Covell's Block

Genuine Imported CAMEMBERT CHEESE,
30 cents a box.
Landers & Peckham
142 Thames St. Tel. 914.

AMUSEMENTS, LECTURES, ETC.

MUSICALE,
For the Benefit of St. John's Church
At the Residence of
Mr. John Jenckes, 101 Washington St.
TUESDAY NIGHT NOV. 27,
AT 8:15 O'CLOCK.
Mrs. James J. Rooney and Mr. Augustus Hazard Swan, Vocalist.
Miss Marian G. Dowling, Pianist and Accompanist.
Ticket 50cents.
Address, Miss Jenckes, 101 Washington street.
Phone 1370.

OPERETTA!
Mother Goose and Company,
WILL BE HELD
AT MASONIC HALL,
TUESDAY, NOVEMBER 27,
AFTERNOON AND EVENING,
Benefit Girls' Friendly Society of Emmanuel Church.
Matinee, 3:30, 25c. Evening 8, 50c.
Tickets for sale by Members of Society and at Hart's Book Store, 202 Thames St. Tickets can be exchanged for reserved seats at Masonic Hall after 10 o'clock Tuesday morning, November 27th, upon payment of ten cents.
HOME-MADE CANDY FOR SALE.
Dancing, Evening, 9:30 to 12.
Music, H. K. Howard Orchestra.

Think It Over!!!
The New Perry House
Will serve a genuine old fashioned
Thanksgiving Dinner
Next Thursday, from 1 to 3:30,
For 75c.
If your family is away let me be your host.
F. H. Wiswall, Prop'r.

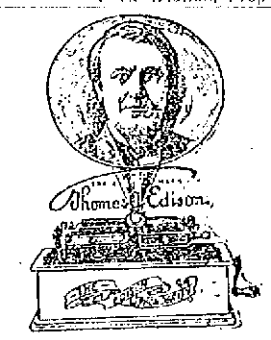

TODAY.
Nearly everyone knows what an enjoyable thing an
Edison Phonograph
is. Everybody should own one. We have ALL STYLES in stock and sell them on very easy payments. Largest Stock of RECORDS at
GRIFFITH'S 158 Thames St.

NEWPORT STEAM LAUNDRY
And Carpet Beating Works.
Orders may also be left at Charles A. Manchester's, 63 Broadway. Telephone connection.

ALLEN CONVICTED.

Sentenced to Jail for Assault on Captain Dodge.

Not Guilty in the Case of Willis, the Alibi Being Declared Apparently Sustained.

The Block Island cases were finally finished in the district court Friday. Jeremiah H. Allen was found guilty of assault on Captain Tal Dodge and sentenced to 30 days in the Providence County jail, and in the second case was found not guilty of assault on Edgar H. Willis. He claimed an appeal and furnished bonds for appearance before the superior court in March.

When the court opened, shortly after 2:30, the defense continued to put in evidence to substantiate the alibi, to show that Allen could not have been where Tal Dodge was assaulted. John Mitchell, one of the party with whom Allen went to the lighthouse that night, corroborated what the others had said. He was the first witness of the afternoon by counsel for the prosecution and by the court, as to how he remembered that this ride took place October 25, when he could not remember what day of the week it was or anything that had happened near the time of the ride.

Eldridge Sprague, another member of the party, corroborated what the others had said. There was no variation as to the times at O'Hara's at Dunn's and of starting and arriving. Elias N. Littlefield was also there, and did not vary. Edward V. Allen, a nephew of the defendant, did not throw down him on his alibi by his evidence, and Howard H. Mott, another nephew, added a new feature by saying he remembered the date because the party bought a bottle of whisky at O'Hara's and that Mr. Mitchell put down the date and showed the date to him when he returned from O'Hara's.

This ended the defense and Roy Lewis was called in rebuttal, but was not allowed to testify. Then Augustin Dunn was called, but his items of time were rather vague and he did not have any memorandum to remind him what evening the Allen party called on him. This ended the testimony, and after the two lawyers had summed up the court rendered decision and the second case went on.

This was against the same defendant, Jeremiah H. Allen, for assault on Edgar H. Willis about 6:40 on the same day, October 25. Willis to the man whose place was cleared out by a crowd some time since, in consequence of which Allen is awaiting a trial of his appeal from the decision of the district court.

Willis said he met Allen on the road halfway between his home and the postoffice between 6:30 and 6:45. There was no one else in sight of the time it was a clear starlight and moonlight night, and he was able to identify Allen at a considerable distance. Allen said "I'll pay you for what you said of me at Newport," and knocked him down. When he came to realized what was happening Allen was on top of him, beating him. He cried for help and struggled to get free. When Allen left him he went home, meeting no one on the way. He was in bad condition and he was bled until the next afternoon; had to call a doctor. He had heard that Allen had threatened to "do" him, but he had not heard from Allen directly and up to that night had not gone out at night unless accompanied by some one.

Mrs. Ruth Willis, his wife, testified to the condition of her husband when he reached home that night. She was not allowed to say what he said as to who he accused the assault of, all such matters as wounds. Hiram F. Willis, brother of Edgar, saw him that night. He was a wreck about the head and eyes. The prosecution said that Dr. Carnahan had been summoned but was unable to be present.

Here the prosecution rested and the defense put in the same denial by Allen and the same alibi which covered both cases, extending from 5:30 to 7:30. Some of the old witnesses were called and said the same things, and some new witnesses were called who repeated the story. The witnesses were J. H. Allen, Alton Sprague, Napoleon N. Rose, Edward C. Boswell, whose testimony did not suit the defense and was recalled after counsel had a talk with him, Percy Rose, Edward M. Rose, and Herbert S. Milliken.

Then Mr. Sheffield spoke for the defense and the court held that the testimony of Mr. Sprague seemed to exculpate the alibi and he would discharge defendant on the Willis assault case. In the Dodge case he found Allen guilty.

MIDDLETOWN

[Regular correspondence of the News.]

About 50 members met at the Auoldneck grange Thursday evening. After the regular business progressive whist was played, from ten tables with the result that Mr. J. Overton Peckham and Miss Helen Peckham won the first prizes, a pack of cards and a handsome embroidered doily. The second prizes were awarded to Mr. W. Clarence Peckham, a card with the words "Chew Tip" as a consolation, and to Mrs. Edward B. Peckham a pocket handkerchief bearing a card with the inscription that she use the handkerchief to "wipe away the tears." Ice cream and cake were served. At the regular meeting, December 13, Mr. Taylor will lecture on the telephone, after which there will be a short entertainment. At the final meeting of the year there will be several candidates to be initiated into the third and fourth degrees and the election of officers.

The Friday evening devotional meeting of the Epworth League was devoted to the subject of Temperance. The Use of Strong Drink. Many quotations were read from the Bible against the use of strong drink, and short talks were given from those interested by various members of the Women's Christian Temperance Union. A paper upon the subject was also read and the roll-call was answered by short readings from temperance leaflets. Mrs. Ida Brown rendered two solos with duet chorus with her sister, Miss Lydia I. Peckham, accompanied by the organist. The collections were taken from the new song book, "The Temperance Songster." Upon the wall hung the banner of the Middletown Women's Christian Temperance Union and a portrait of Miss Frances E. Willard on an easel added to the interest of the meeting.

Lecture in the form of a white Ribbon Social will be given in the church the evening of December 7, the proceeds to be used for the Peoples sale and entertainment to be held in the Methodist Episcopal Church. The talent for the entertainment includes Mr. Lesley of Newport, violinist; Mrs. Riley W. Grey of Fall River, reader, and the Methodist male quartet, Messrs. A. Herbert Ward, William J. Peckham, John H. Peckham and Robert Smith.

The recent death of Captain Alfred Labrie has called to Canada his two daughters, Madame Lemieux Bonat and Miss Labrie, who will be absent several days.

Mr. Lewis Clarke Peckham celebrated in a quiet way his eighty-third birthday yesterday at his home, "Seven Pines," on Peckham avenue, the occasion being calling and sending many of his children calling and sending him messages and gifts during the day. Mr. Peckham is in the enjoyment of good health and keeps well posted on the affairs of the day, being a great reader.

The services at the Methodist Episcopal Church Sunday will have especial Thanksgiving reference and there will be no public service held here that day.

The third Quarterly Conference, held at the Methodist parsonage Thursday evening, with Presiding Elder Coultas in charge, was one of the best attended and most enthusiastic for many years. Great interest was manifested in the project for a new church building, and the report from the pastor, Rev. H. H. Pilchlow, regarding the pledges already received makes certain the success of the plan.

LOCAL BRIEFS.

—Mrs. Dora Anthony has gone to Taunton to spend a week.

—Mr. Hamilton Fish Webster returned last evening from New York.

—Mr. Oliver H. P. Belmont sailed for Europe today on steamship Lucania from New York.

—Mrs. James Fogarty has returned to her home in New York. She had been here for several weeks.

—The ambulance, which has been extensively improved and repaired, has been returned to the police station.

—Captain Elmer W. Hubbard, artillery corps, has been assigned to the general hospital, Washington Barracks.

—Mr. and Mrs. Frank H. Scott announce the engagement of their daughter, Ethel May, to Herbert P. Harrison of Auburn, N. Y.

—Mr. and Mrs. Frederick H. Prince have gone abroad to remain six weeks, the trip being made for the benefit of the health of Mr. Prince.

—The highway department is fixing the brow in front of the No. 1 engine house, so that the egress and ingress will be a little less like mountain climbing.

—Dr. Ernest Greene and Messrs. F. A. Richardson, H. H. Draper and Everett Henson left last night for New York, to see the football game at New Haven today.

—Rev. Daji Mikadi of Tokio, Japan, who will preach at Friends' meeting tomorrow morning, was that chaplain of the Mikado's army in the Japanese-Russian war.

—Joseph H. Kennedy, candidate for alderman from the fifth ward, who last evening pledged the support of the organized labor vote at the meeting of the Central Labor Union.

—The members of the Sunshine Society will, as usual, distribute Thanksgiving dinners among the poor and will be glad to receive donations at Odd Fellows' hall Tuesday and Wednesday.

—Mrs. Robert Gretel will spend the winter in India, making the trip to Bombay on board steam yacht Nahma, on which she has sailed for that port from Marseilles, by way of the Suez canal.

—Mr. Charles J. Sanderman has the contract to build for Mr. Joseph Kearney a two-story, French-roof dwelling on one of the Newton plots, off Spring street, also a restaurant on Levin street.

—Rev. A. J. Coultas, D. D., presiding elder, who was expected to preach Sunday at the Thames Street and First Methodist Episcopal churches, will be prevented from doing so at this time by illness.

—News has been received here of the death, on board his vessel in Puget sound, Washington, of Captain Henry Neill Wey of Virginia, whose sister is visiting here. No news other than that of his death has been received.

—Major T. P. Kane, marine corps, recently of the Training Station, has named the marine camp at Manzanillo, Cuba, which he commands, "Camp Thomas," in honor of Rear Admiral Charles M. Thomas, commandant of the Second Naval District, with headquarters here.

—The storage vault at the Newport Trust Company building having proved altogether too small for the demands made on it, work is now in progress to increase the vault to about four times its former size. The work is being done under the direction of the Bankers' Electric Protective Company.

—The orders to Chief Boatswain Sweeney and Mate Maher, published yesterday, mean that Mr. Sweeney, who has been in charge of gunboat Wasp, will now have charge of the Government Landing in this city, and that Mate Maher, who has been in charge of the Landing, will return to duty at the Training Station.

—Last evening the local camp of United Spanish War Veterans at its regular meeting mustered in a new member and received applications from eight others. After the meeting a smoke talk was held and refreshments were served. It is the anticipation of the members to entertain their Grand Army friends at no distant date.

HAVE YOU CATARRH?

Breathe Hyomei and Get Relief and Cure. Sold Under Guarantee.

If you have catarrh, with offensive breath, burning pains in the throat, coughing, raising of mucous, difficulty in breathing, sneezing, dryness, discharge from the nose, dribbling and dropping at the back of the throat especially at night, coughing spasms, etc., begin the use of Hyomei at once.

The healing medication will give relief in a few days and its continued use will completely drive all catarrhal germs from the system.

Hyomei contains Nature's healing oils and balsams, the germ-killing properties of the pine forests, and goes with the air you breathe to the most remote depts of the respiratory organs, carrying out and killing all catarrhal germs and soothing and healing any irritation there may be in the mucous membrane. It is easy and pleasant to use Hyomei, pleasanter than most of the common dosing, as its healing air is breathed through a neat pocket inhaler, which can be carried in the purse or vestpocket, and carries medication to just the spot where relief is needed.

The complete Hyomei outfit costs but $1, extra bottles, if needed, 50 cents and Wright & Ray give their personal guarantee with every package that money will be refunded unless the treatment cures. They show their faith in the power of Hyomei to cure catarrh.

LARGE NATIVE

SCALLOPS,

(Not Soaked)

Little Mackerel, Oysters & Clams.

C. E. ASH, Market Square.

PREPARING FOR BIG CUT.

Large Tracts of Timber Bought in New Hampshire.

CONCORD, N. H., Nov. 24.—Purchase of timber-land in the East and preparations for a big winter's cut make this season important in the lumber history of central New Hampshire. Several large tracts of pine in the vicinity of Laconia have been bought by the Cook Lumber Company of Laconia, but the most important timber land deal in many years occurred in the vicinity of Sanbornton, where Canterbury parties purchased recently 2,000,000 feet of timber. This is the largest purchase of standing timber recorded in this section for many years, and a mill will be erected at once at North Sanbornton for the sawing of the logs. The Cook company will also cut over their recently acquired tracts of pine, and will also make extensive operations in the spruce region further north. On the north shore of Lake Winnipesaukee, in Moultonboro and Tuftonboro a large amount of pine and hemlock is to be cut.

ACTIVITY IN ROAD BUILDING.

States Join With Rural Delivery Service for Highway Improvement.

WASHINGTON, Nov. 21.—Letters received by Assistant Postmaster General de Graw from highway commissioners in states which have adopted the plan of cooperation with the rural delivery service for improvement of public roads, indicate renewed activity in road building and improvement. State Highway Commissioner Sargent of Maine, who adopted the cooperative course only a few weeks ago, writes that replies to his circulars to rural carriers are already being received in large numbers and that the information obtained is of valuable and interesting nature, and will greatly assist the state commission.

ATHLETIC TYPE OF PREACHER.

Fifth Avenue Baptist Church of New York Calls Liverpool Minister.

NEW YORK, Nov. 24.—The Fifth Avenue Baptist Church, of which John D. Rockefeller is a member, and John D. Rockefeller, Jr., a trustee, extended a call last evening to Rev. Dr. Charles G. Aked of Pembroke Chapel, Liverpool. Dr. Aked, who, if he accepts, will succeed Rev. Dr. Rufus P. Johnston, who resigned this month, is 42 years of age. He was born in Nottingham, England. He is of the athletic type of preacher, and in early youth included cycling, golf, swimming, hunting and other sports among his recreations. His ministry has been a great success in Liverpool.

A WOMAN TO BE PRETTY

Must Have Luxuriant and Glossy Hair No Matter What Color.

The finest contour of a female face, the sweetest smile of a female mouth, lack something if the head is crowned with scant hair. Scant and falling hair, it is now known, is caused by a parasite that burrows into the scalp to the root of the hair, where it sucks the vitality. The little white scales that some people throw up in hairbrushes are called dandruff. To cure dandruff permanently, then, and to stop falling hair, that germ must be killed. Newbro's Herpicide, an entirely new result of the chemical laboratory, destroys the dandruff germ, and, of course, stops the falling hair, and prevents baldness. Sold by leading druggists. Send 10c. in stamps for sample to The Herpicide Co., Detroit, Mich.

John M. Callahan, Special Agent.

THE FASHION.

Having disposed of all our damaged stock we are now showing a full line of the latest styles in

Cloaks, Suits, Waists, and Furs

AT PRICES THAT WILL SUIT YOU.

Satisfaction guaranteed or money refunded.

140 Thames Street.

Telephone 978.

The Bijou,

39 Thames Street.

Telephone 103

JUST RECEIVED

Boys' Outing Flannel Waists, 35c. each.

Boys' Blue Flannel Waists, 49c.

New Outing Flannels in pretty colors, 8c. and 10c. per yard.

A new line of Cups and Saucers in gilt and white, 10c.

Glenwood Boilers either Hot Water or Steam

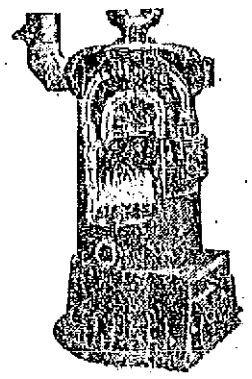

are acknowledged the finest heating equipment for Modern homes.

Examination will quickly convince you that for economical heating, ease in running and for good service they have no equal.

LINCOLN HAMMETT & CO., Newport, R. I.

BY INCREASE IN WAGES.

Over $2,000,000 Additional Distributed Around Pittsburg.

PITTSBURG, Pa., Nov. 21.—Two million dollars additional each year will be distributed through the Pittsburg steel district by reason of the increase in the wages and of the labor force of the United States Steel Corporation, which goes into effect January 1. A conservative estimate of the total number of laborers employed by the subsidiary companies of the United States Steel Corporation in what is known as the Pittsburg district is placed at 50,000. The increase will affect all the men in the class of common laborers employed at the numerous plants of the Carnegie Company, the National Tube Company, the American Sheet Steel Company, The American Steel & Wire Company.

REAL ESTATE AND INSURANCE

Cottages for Rent.

Calvert Street,	$20.00
Melbone Avenue,	20.00
Cross Street,	24.00
Newport Avenue,	25.00
Bedlow Avenue,	26.00
Prospect Hill Street,	30.00
Friendship Street, (Furnished),	35.00
Broadway (Furnished),	40.00

T. J. MULCAHY,

Real Estate and Insurance,

20 Broadway.

Farms on the Island

With water front, beaches and woods, to make attractive country places. For sale at moderate prices.

New division of building lots adjoining

MALBONE CASTLE

Near Bellevue Avenue, at Suitable Rates.

WASHINGTON and AIKEN

Houses for rent for the winter season.

FREDERICK H. PAINE,

REAL ESTATE.

A COUNTRY BARGAIN.

BUY this 30-acre farm, 26 acres of which is cultivated land. Two-tenement house (fourteen rooms), outbuildings consisting of barns, ice house, slaughterhouse, etc.; brook runs through the farm. This is an excellent bargain for some one. The place is now rented, but lease soon expires. Distance four miles from Newport. Price only $5,400. $4,000 may remain on Mortgage.

CLARENCE A. HAMMETT,

REAL ESTATE AND INSURANCE.

323 THAMES STREET.

FOR SALE.

A Bargain in a Two-Tenement House,

Near the Lenthal school. Painting and papering now being done. It is certainly a chance for someone who could rent half the house and live in the other part.

—APPLY TO—

Wm. S. Cooper,

62 MILL STREET.

For Rent.

Unfurnished Cottage, Victoria Avenue.

—APPLY TO—

DEBLOIS & ELDRIDGE,

152 Bellevue Ave.

FOR RENT.

Cottage on East Bowery street. Upper Tenement on Spring street, near Postoffice, with improvements.

Lower Tenement of 5 rooms, $10 per month.

Properties for sale in all parts of Newport, R. I.

WM. LOFTUS,

231 SPRING STREET.

New Walnuts

(California Soft Shell.)

FIGS, DATES, ETC.

WYATT'S MARKET.

Telephone 336.

The new Pure Food and Drug Law will mark it on the label of every Cough Cure containing Opiate, Chloroform, or any other stupefying or poisonous drug. But I prove Dr. Shoop's Cough Cure as made for 20 years, entirely opposed the use of all opiates or narcotics. Dr. Shoop's Cough Cure is absolutely safe even for the youngest babe and it cures, it does not simply suppress, that a safe and reliable Cough Cure, by simply insisting on having Dr. Shoop's. Let the law be your protection. We cheerfully recommend and sell it. John M. Callahan.

CLOTHING.

For a Stylish Overcoat Go to OTTO, 244 Thames Street.

LIVERIES

Promptly made

Correctly designed

and carefully fitted.

NEIL McLENNAN,

Tailor,

200 Thames Street.

Arctic Ice Co.

NATURAL AND ARTIFICIAL ICE.

Office, Commercial Whf.

On and after Monday, September 3, the price of ice at wholesale will be as follows:

In deliveries of one ton, 60c. per hundred.

In deliveries of less than one ton, 65c. per hundred.

TRAVELERS' DIRECTORY.

Jamestown & Newport Ferry Co.

On and after October 8, 1906, STEAMER "CONANICUT" OR STEAMER "BEAVER TAIL."

WEEK DAYS.

Leave Jamestown—6:00, 7:00, 8:00, 9:00, 10:00, 11:00 A. M., 1:00, 2:00, 3:00, 4:00, 5:00, 6:00, 7:00 P. M.

Leave Newport—6:30, 7:30, 8:30, 9:30, 10:30, 11:30 A. M., 1:30, 2:30, 3:30, 4:30, 5:30, 6:30, *8:30 P. M.

SUNDAYS.

Leave Jamestown 7:30, 12:00 A. M., 1:00, 8:15 P. M.

Leave Newport 10:30 A. M., 12:30, 4:30, *8:45 P. M.

* Connection at Jamestown with boats of the Enterprise Transportation Co., "New Line," for New York.

OCEAN STEAMSHIPS

Boston and Philadelphia Steamship Co.

(WINSOR LINE.)

—FROM—

Fall River to Philadelphia Direct

Tuesdays, Thursdays and Saturdays.

(Freight Only).

At 4 P. M. connecting at Philadelphia with all rail and water lines to the west and south. Close connection made with all points on the N. Y., N. H. & H. Railroad.

Mark goods WINSOR LINE.

Quick Despatch. Prompt Delivery.

For rates and other information apply to C. C. GARDNER, Agt. N. Y., N. H. & H. R. R., or to A. L. BONGARTZ, Agent, Derrick Wharf, Fall River.

F. P. WING, Gen'l Mgr., Boston, Mass.

H. S. DRYSDALE, Gen'l Freight Agent.

Pianos to Rent

A number of nearly new Pianos will be rented during the winter from $5 per month up. Inspection invited.

—AT—

Barney's Music Store,

184 THAMES STREET.

THE NEWPORT JOURNAL AND WEEKLY NEWS.

COME IN AND SEE OUR

$1 Little Hustler Motor.

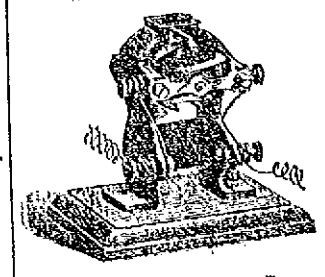

Just the thing to give the boy for Christmas. We also carry a full line of other motors and engines, large and small, from $1 up.

Electric Trains, Yachts and other Novelties.

Pocket Flash Lights

At almost any price you want to pay.

Geo. H. Chase, Room 4, Over 167 Thames St.

TELEPHONE 644.

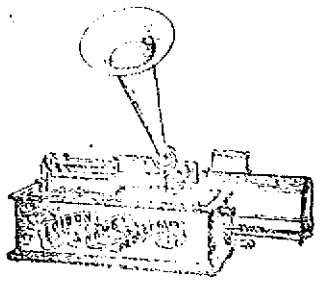

Let Me Send You an Improved Edison

PHONOGRAPH

ON FREE TRIAL.

Use it ONE WEEK at my expense and if you decide to keep it pay $1 down and 50c. a week.

Complete Outfit $27.00.

Includes EDISON STANDARD PHONOGRAPH, 1 large 30-inch Flower Horn, 1 14-inch Black and Gold Horn, 1 Horn Crane, 6 Edison Gold Moulded Records, 1 chip brush, oil and can.

Largest stock of Edison Machines and Records in the city

I will deliver these Phonographs, free of charge, in Newport, Jamestown, Middletown, Portsmouth, Block Island.

W. A. MAHER,

Telephone 971. 13 FAREWELL STREET. Open Evenings.

TRAVELERS' DIRECTORY.

Prov., Fall River & Newport Steamboat Co.

Steamer Leaves Newport for

PROVIDENCE

Week days only at 8:30 A. M. Returning leave Providence at 4 P. M. Fare 50c.

Stop at Conanicut Mondays only. Stop at Prudence Mondays, Wednesdays and Saturdays.

H. H. WINDSOR, Supt.

Newport, Providence and Block Island.

STEAMER NEW SHOREHAM.

Leaves Providence from wharf foot Transit Street, East Side, on Tuesdays, Thursdays and Saturdays at 10:45 A. M. Leaves Commercial Wharf, Newport 1:45 P. M. Due Block Island 3:30 P. M. Returning leaves Block Island Mondays, Wednesdays and Fridays at 4:30 A. M. Newport 10:15 A. M. Due Providence 12:30 P. M.

The New England Navigation Co.

Enterprise Transportation Co. "THE NEW LINE."

NEWPORT —TO— NEW YORK $1.10

Daily

ROOMS $1.00, $1.50.

STEAMERS

FRANK JONES, KENNEBEC AND ST. CROIX.

Ferry leaves foot of Mill street 7:30 P.M. Sundays at 8:45 connecting at Jamestown for New York. Ferry leaves Jamestown for Newport in the morning upon the arrival of the boat from New York. Boats leave New York at 5 P. M. from Pier 40, East River, foot of Warren street.

Ticket and freight, Ferry wharf foot of Mill street.

Only Independent Line to N. Y.

Wireless Telegraphy.

Tel. 836.

FALL RIVER LINE.

FARES REDUCED.

$2.00 to New York

For First Class Limited Tickets.

Reduced Rates to All Points West and South.

Steamers Priscilla and Puritan—commission. A fine orchestra on each.

LEAVE NEWPORT week days at Sundays at 8:15 P. M., returning from New York steamers leave Pier 19, North river, foot of Warren street, week days and Sundays at 6:00 P. M., due at Newport 8:45 A. M., leaving there at 10:45 A. M. for Fall River.

For tickets and stateroom apply at New York and Boston Despatch Baggage Office, 272 Thames street, J. I. GILDERSLEEVE, Ticket Agent.

O. H. Taylor, Gen'l Pass'r Agent, N. Y.

H. O. Nickerson, Supt., N. Y.

C. C. Gardiner, Agent, Newport, R. I.

The NEW ENGLAND NAVIGATION CO.

Old Colony Street Railway Co.

TIME TABLE

In effect on and after Sept. 26, 1906.

NEWPORT AND FALL RIVER.

Leave Newport 6:10, 6:40, 7:50, 8:50, 9:50, 10:10, 10:50, 11:50, 12:10, P. M. 1:50, 2:10, 2:50, 3:50, 4:10, 4:50, 5:50, 6:50, 7:50, 8:50, 9:50, 10:10, 10:50, 11:50 P. M. 1:10, 1:50, 2:50, 3:10, 3:50, 4:50, 5:50, 6:50, 7:50, 7:50, 8:50, 9:10, 9:50, 11:10.

a. Omitted Sunday.

b. To Portsmouth Car Barn.

c. To Stone Bridge, Diverging cars.

NEWPORT CITY CARS

Change of Time September 26th, 1906.

Leave Mill Corner for Morton Park 6:00 A. M. and every 15 minutes until including 11:00 P. M. Sundays 6:30 A. M. Then same as Week Days.

Leave Morton Park for Mill Corner 6:22 A. M. and every 15 minutes until including 11:22 P. M. Sundays 6:52 A. M. Then same as Week Days.

Leave Franklin St. for Beach 6:05 A. M. and every 15 minutes until including 6:45 P. M. Then for City only, 6:15 and every 15 minutes until including 10:45 P. M.

Sundays same as Week Days.

Leave Beach for Franklin St. 6:20 A. M. and every 15 minutes until including 6:00 P. M. Then from City 6:22 and every 15 minutes until including 10:37. Then 11:05 P. M. Sundays same as Week Days.

Subject to change without notice.

GEO. F. SKINER, General Supt.

E. B. RICHARDS, Div. Supt.

Newport & Prov. Railway Company

Short Line--Low Fares.

In Effect October 8, 1906.

Leave Newport A.M.	Arrive Fox Point VIA N.Y., N.H. & H.R.R.	Leave Fox Point VIA N.Y., N.H. & H.R.R.	Arrive Newport A.M.
*5.00	5.30	5.30	6.00
†7.15	9.45	7.05	9.35
9.15	10.45	9.05	10.45
9.35	11.45	9.05	10.45
10.35	P. M.	10.05	11.05
11.35	12.45	12.05	12.45
P. M.	1.45	P. M.	P. M.
12.35	2.45	12.05	12.45
1.35	3.45	1.05	1.45
2.35	4.45	2.05	2.45
3.35	5.45	3.05	3.45
4.35	6.45	4.05	4.45
5.35	7.45	5.05	5.45
6.35	8.45	6.05	6.45
11.35	To Union street, daily week days.		
9.00	To Bristol Ferry only. Returning leaves Bristol Ferry 7.15, arrival at Newport 9.35.		
10.35	Or after Theatre to Union street only.		
12.15	To Car Barn only.		

* To Bristol Ferry only and omitted Sundays.
† To Bristol Ferry only, Sundays.
‡ To Fox Point and Providence Station.

Cars leave Washington Square, Training Station on the hour and half hour from 7:00 A. M. to 10.30 P. M. after theatre.

Sunday Time Table—Leave Newport and Providence at 8:35, 9:35, 10:35, 11:35, 12:35, 1:35, 2:35, 3:35, 4:35, 5:35, 6:35, 7:35 P. M., 8:00 P. M. to Bristol Ferry only, 10:30 and 11:15 p. m. to car barn.

Leave Fox Point, Providence, Newport at 9:05, 9:05, 10:05, 11:05 A. M. 12:05, 1:05, 2:05, 3:05, 4:05, 5:05, 6:05 P. M.

GEO. M. TOWLE, G. P. A.

Newport & Wickford

Railroad and Steamboat Co.

"WICKFORD ROUTE."

In effect November 1, 1906.

Subject to change without notice.

LEAVE	A M	P M	P M
Newport	*10.00	*4.00	*5.00
Prov. arr.	11.20	5.35	6.35
Boston, Arr	1.55	8.10	7.50
New York	4.10	6.50	11.00
Arrive	P. M	P. M	P. M
LEAVE	Night	A M	A M
New York	*12.00	*6.31	*7.00
Boston		9.00	1.00
Providence		11.13	3.13
Newport, arr	8.50	1.45	4.45
	A M	P M	P M

* Daily except Sundays.

a Following this train is the Federal Express (via Harlem River) leaving Washington at 5.25 P. M., Baltimore, 8.55 P. M.; Philadelphia 10.50 P. M. at Wickford Junction 7.32 A. M., Newport, 8.50 A. M.

For tickets and drawing rooms etc., apply on Steamer General office, Commercial Wharf.

A. D. MACLEOD, G. P. A., Newport.

The Muenchinger-King and Hill-Top Cottage

NEWPORT, R. I.

TO AFFECT ALL NEW ENGLAND.

Over 100,000 Cotton Mill Employes May Have Wages Increased.

BOSTON, Nov. 23.--The far-reaching effect of the action of the Fall River manufacturers in granting the 10 per cent increase may be better understood when it is said that, according to advices received from various mill centres all over New England, 100,000 operatives are likely to be affected by it. At New Bedford, from which the next move toward a raise in wages is anticipated, about 15,000 are employed in the cloth mills and about 5,000 more in the yarn mills. The New England Cotton Yarn Company, which employs about 2,500 operatives in New Bedford, is not a member of the Cotton Manufacturers' Association of that city, which has the 10 per cent demand of its employes under consideration at the present time.

Besides the 20,000 in Rhode Island who may reap benefit from the Fall River action, it is expected that 15,000 operatives in eastern Connecticut mills controlled by mill authorities in this city and 6,000 more in Massachusetts factories owned by Rhode Islanders will derive benefit from the increase movement.

The Fall River increase will be followed by a half-dozen print cloth mills in Massachusetts and New Hampshire which customarily follow the lead of the cotton manufacturers of the Spindle City, and it is also considered probable that several other Massachusetts factories not controlled by either New Bedford or Rhode Island interests will adopt the New Bedford rate of increase if it is conceded.

White Boston mill officers which affect the affairs of cotton manufactories in northern New England, in Palmer, Ware, Chicopee and Holyoke, Mass., are much interested in the action in southeastern New England, no action looking to a change in the wage schedule has yet been considered there. It is impossible to tell at this time, it is held, whether an advance will be ordered in the mills controlled from Boston or in the mills of Berkshire county. The mills controlled by Boston and Berkshire interests employ about 30,000 operatives, who are not reckoned in the grand total of 100,000 already mentioned.

From what employers of large cotton mill interests say unofficially, if the New Bedford manufacturers grant the desired increase, and some of the leaders in mill circles are confident in their expression that such action will eventuate, an increase in the wage scale in Rhode Island factories is almost sure to follow.

In this connection it is said that both on account of the fact that New Bedford and the Rhode Island mills are competitors in the field of cotton products superior to those of Fall River and because of the present scarcity of cotton operatives, it would be folly to continue on the present scale. It is accepted as a fact that if the New Bedford and Fall River manufacturers both raise their employes' wages and Rhode Island mill owners should fail to do so there would follow an exodus of labor from this section to fields where more wages are paid that would seriously cripple the cotton industry of the state.

MORMON PRESIDENT FINED $300.

Joseph F. Smith Pleads Guilty to a Criminal Charge.

SALT LAKE CITY, Utah., Nov. 23.--Joseph F. Smith, president of the Mormon Church, this afternoon appeared in the district court before Judge Ritchie, pleaded guilty to a charge of unlawful co-habitation and a fine of $300 was imposed. The charge under which the Mormon prophet was arrested and fined was based on the recent birth to President Smith's fifth wife of his forty-third child.

Early today counsel for President Smith procured a transfer of the case from Judge Armstrong's division of the criminal court to Judge Ritchie's division. After the noon recess, when the court room was deserted, President Smith went before Judge Ritchie, offered his plea, and the fine was imposed.

President Smith addressed the court, saying that his latest marriage occurred in 1884. All his marriages, he said, were entered into with the sanction of the church, and they believed with the approval of the Lord. According to his faith and the law of the church the unions were eternal. He continued:

"Since the year 1890 a large percentage of the polygamous families have ceased to exist, until now the number within the jurisdiction of the court is small, and marriages in violation of the law have been and now are prohibited. In view of this situation, which has fixed with certainty a result that can be easily measured up, the family relations in the old cases of that time have been generally left undisturbed.

"When I accepted the manifesto issued by President Wilford Woodruff, I did not understand that I would be expected to abandon and discard my wives. Knowing the sacred covenants and obligations which I had assumed by reason of those marriages, I have conscientiously tried to discharge the responsibilities attending them without being offensive to any one. I have never flaunted my family relations before the public, nor have I felt a spirit of defiance against the law; but, on the contrary, I have always desired to be a law-abiding citizen.

"In considering the trying position in which I have been placed, I trust that your honor will exercise such leniency in your sentence as law and justice will permit."

Judge Ritchie imposed the maximum fine, but omitted the jail sentence of from one day to six months, which he might have imposed under the Utah statute.

AFFECTS SECOND-CLASS MATTER

Canada Abrogates Postal Convention With United States.

WASHINGTON, Nov. 23.--As the result of friction over publishers' privileges in the two countries the Canadian government has notified this government that the postal convention between the two countries will be abrogated May 7 next.

The notice is accompanied by a statement that it is only in so far as it relates to second-class matter that this action is desired to extend, and that if by legislation or departmental action new regulations are framed for the guidance of the United States Post Office Department regarding second-class matter, Canada will be prepared to enter upon negotiations for another convention relating to this class of matter.

Under the convention as amended in 1904 Canada has given notice from time to time of the exclusion from its mails of quite a number of periodicals published in the United States except at higher rates of postage, while the United States has not found it necessary to take such action as to Canadian publications except in one or two cases. In announcing this action today the following explanation was made at the Post Office Department:

"The United States Post Office Department has recently received notice from Canada that the publishing business is developing rapidly in that country, employing a large office force and considering the question of granting publishers statutory privileges to their own new publications, and that owing to the immense number of publications in this country and the imperfect character of the means of prevention, there are many United States publications still admitted to the mails in Canada which would not be allowed statutory publishers' privileges if published in that country. This fact, coupled with the published statement that a number have been excluded, produces friction and dissatisfaction.

"The Canadian office has therefore given notice under article 13 of the convention of 1888 of the abrogation of the postal convention between the United States and Canada six months from date."

MAYOR SCHMITZ IN NEW YORK.

Denies Charges Against Him, and Says He Courts Inquiry.

NEW YORK, Nov. 23.--Mayor Schmitz of San Francisco, who arrived here today on steamer Parisia, said there was absolutely no truth in the charges made against him and that he will go to San Francisco and court the fullest inquiry.

No attempt was made to arrest Mr. Schmitz when he came ashore from the steamer. He entered an automobile and left the dock at once for the Waldorf-Astoria.

A PAINTING BY BALL.

Thomas Ball, the sculptor and painter, who lives in Montclair, N. J., has just completed a painting of Christ which he began 53 years ago. The picture, which covers a canvas 4½ by 6½ feet, depicts "Christ Chiding Martha," as told in the Gospel of St. Luke.

Christ is pictured with flowing locks a full beard and a halo of light about His head. Mary sits at His right, with her eyes fixed on His face. Her sister Martha stands at the left of Christ, with her head slightly turned away. The background is black, but a shaft of sunlight enters through an open door, while beyond the hills and dales of Palestine are seen.

Mr. Ball began the picture in Boston 53 years ago, when he was 34 years old, but has been unable to finish it until now because his work as a sculptor took up all his time.

Mr. Ball modeled the equestrian statue of Washington in the Public Garden at Boston, the statues of Josiah Quincy, Charles Sumner and John A. Andrews, the emancipation group in Boston, showing Lincoln and the slave, and the statue of Daniel Webster in Central Park, New York. At the age of eighty-seven he is wonderfully well preserved, and is about his studio every day.

WHY FISH STORIES SHOULD BE BELIEVED.

[Grover Cleveland in "Fishing and Shooting Sketches."]

It is sometimes said that there is such close relationship between mendacity and fishing that in matters connected with their craft all fishermen are untruthful. It must, of course, be admitted that large stories of fishing adventure are sometimes told by fishermen--and why should this not be so? Beyond all question there is no sphere of human activity so full of strange and wonderful incidents as theirs. Fish are constantly doing the most mysterious and startling things; and no one has yet been wise enough to explain their ways or account for their conduct. The best fishermen do not attempt it; they move and strive in the atmosphere of mystery and uncertainty, constantly aiming to reach results without a clue, and through the cultivation of faculties non-existent or inoperative in the common mind.

In these circumstances fishermen necessarily see and do wonderful things. If those not members of the brotherhood are unable to assimilate the recital of these wonders, it is because their believing apparatus has not been properly regulated and stimulated. Such disability falls very far short of justifying doubt as to the truth of the narration. The things narrated have been seen and experienced with a fisherman's eyes and perceptions. This is perfectly understood by listening fishermen; and they, to their enjoyment and edification, are permitted by a properly adjusted mental equipment to believe what they hear.

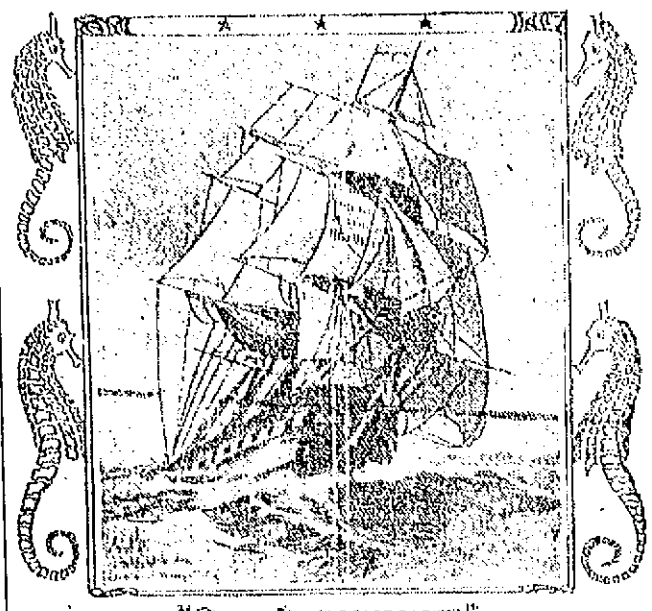

"OLD IRONSIDES"

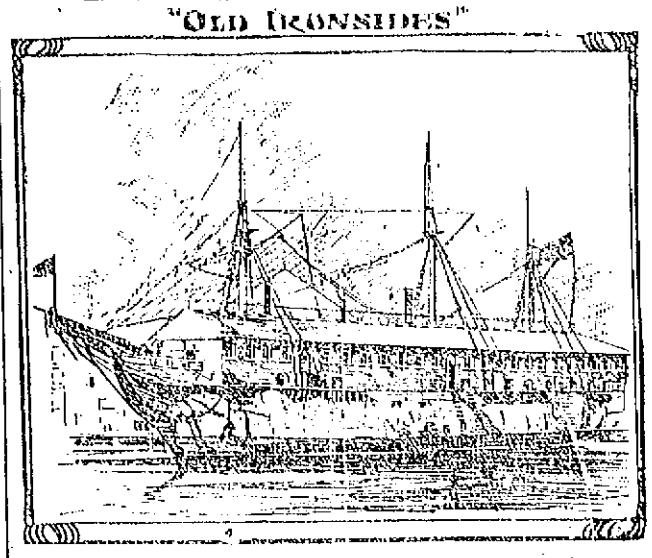

The Old Frigate Constitution, Which is to be Preserved.

REFERRED TO A MASTER.

Proceedings Against American Insurance Company of Boston.

BOSTON, Nov. 23.--Judge Morton of the supreme court decided today to refer to a master the proceedings brought by the attorney general against the American Insurance Company of Boston, seeking to have it restrained from doing business in the state, on the ground that further continuance of the business would be hazardous to the interests of the public. The company is alleged to be insolvent on account of its losses for the San Francisco fire.

Former Attorney General Herbert Parker, who appeared for the company, contended that the organization is perfectly solvent and that the present action is due to the over zealousness of the insurance commissioners.

EARTHQUAKE IN NEW GUINEA.

Alarming Shocks Followed by Tidal Waves Create Great Havoc.

VICTORIA, B. C., Nov. 23.--Alarming earthquake shocks in German New Guinea, the Bismarck archipelago, followed by tidal waves, causing much loss of life among the natives, were reported today by steamer Miowera from the South sea.

A tidal wave swept the low-lying coast, devastating the country for 40 miles. At Chinsa Island, in Dampier straits, the tidal wave wrought great havoc, hardly a native hut being left. Along the New Guinea coast Captain Pochewa of German steamer Star saw disasters in the mountain 200 feet long and 100 feet deep. The only European property destroyed was the German mission station.

TRUNKS.

STEAMER, DRESS, HAT.

SUIT CASES, TRAVELING BAGS and SUPPLIES.

REPAIRING.

Henry Biesel & Sons,

256 Thames St. Tel. 383.

F. W. PUTMAN, OPT. D, Scientific Refractionist and Dispensing Optician.

Raw Hide WHIPS.

A few left at 25c. 6 ft. Whips.

For Saturday Only.

Gratrix, 96 Broadway.

PHARMACISTS.

DRUGS, MEDICINES, PRESCRIPTIONS.

Cole's Pharmacy,

302 THAMES STREET.

AGENCY

Huyler's Candies.

USE DOWNING'S RUM AND QUININE FOR THE HAIR.

A reliable toilet preparation preserving, restoring and beautifying the hair, rendering it soft and glossy. Free from all irritating matter. It softens the hair, when hard or dry. Acting upon the roots, keeps the scalp in a healthy condition.

PREPARED ONLY BY DOWNING BROS., PHARMACISTS, 42-44 BROADWAY.

WM. H. COTTON, Druggist and Apothecary.

226 THAMES STREET.

THELMA,

The LATEST and BEST, LOVELY and LASTING PERFUME.

Call and sample at

CALLAHAN'S DRUG STORE,

At the corner of BROADWAY AND COLLINS STREET

PHOTOGRAPHERS

The 10 Per Cent Discount

Allowed at the Wood Studio will be discontinued Thursday, November 15.

Franklyn Stratton Wood, Photographer.

SHINGLES.

FIRST Quality, $3.85 per 1,000 cash. Second quality, $3.40 per 1,000 cash.

DRY KINDLING 4 bangs delivered $1

MILL WORK OF EVERY KIND

Windows and Frames, Doors, Mouldings, Turning, Sawing, Spruce Timber, Hard Pine Plowing. All kinds sheathing, Asphalt, Ready Roofing $3.00 for 108 sq. ft.

WE SELL Paints of all kinds Paper Burlaps, and cover cracked ceilings in neat designs. We do painting and decorating.

69 MILL STREET.

Palms, Ferns and Rubber Plants.

Also Begonias from 25c. to 50c. each. We have fine Boston Ferns from 25c. to 75c. each. Rubber Plants from 40c. to 50c. Palms from 40c. to 75c. each. Fresh and Rich Potting Soil. Now is the time to plant your Tulips, Hyacinths, Narcissus, Jonquils and all outdoor bulbs. I have a few fine Easter Lilly Bulbs at 15c. each.

Use the Rutland Asbestos Stove Clay to repair your stove lining and save money; only 25c. per package.

Coal Hods from 25c. to 50c. each. Coal Sieves from 15c. up. All kinds of Tin and Enamled Ware, Wash Boilers, Tubs, Washboards, all kinds, at

H. L. DE BLOIS'S.

Telephone 208. 30 BROADWAY.

Maxwell Automobiles.

I have the agency for Newport and county. If you intend purchasing an automobile consult me. Can give you the benefit of my long experience.

FOR SALE—ONE MODEL D CRESTMOBILE, 1904.

Marlboro St. Automobile Exchange

GEO. W. SMITH.

CHAMPION'S LINE

Naphtha Launches, Sail and Rowboats.

The new launch Twentieth Century, now in commission, is a handsome and speedy boat and is to let by hour, day or week.

Kinsley's Wharf, foot of Pelham St. Tel. 371-4.

A Stylish Shoe

without durability, or a durable shoe without style, does not suit the people today. To be an assured success from a retailer's point of view, a shoe must possess all the good qualities to a marked degree. The distinguishing characteristics of our $3.00, $3.50 special and $4.00 beach-made, are all the good qualities. As a result

THEY ARE A SUCCESS.

At RAMLOSE'S, 43 Thames St.

HOUSE FURNISHING GOODS.

Thanksgiving Dinners

Can be PERFECTLY cooked ONLY in a PERFECT RANGE.

HOUSEHOLD.

REMEMBER, it means a pile of work for your wife to get a THANKSGIVING DINNER. GIVE HER A "BUILT TO BAKE" HOUSEHOLD; it will SAVE her TIME and WORRY. Incidentally, have a chance to be THANKFUL FOR THE BEST Dinner ever set before you.

JAMES F. MARDEN, NEXT TO POSTOFFICE.

Phone 851.

Bargains —IN— Furniture Coverings

In Remnant Lengths.

Furniture Repaired & Re-covered.

Furniture Stored at Reasonable Rates.

J. W. Horton & Co.

Wall Decorations

See the new Friezes for nursery, parlor, dens, etc. Thirty feet without repetition of design and made elastic match perfectly in any size room.

We are also making Great Reductions in all grades of Wall Paper.

Upholstering and Cabinet Making.

JOSEPH GRAHAM,

68 & 70 Spring Street.

MAYER BLOCK.

Newport Transfer Express Co.

Solicit Consignments of Freight.

The only Express checking baggage at residence to destination. Also delivering baggage to any hotel or residence in New York city, or vice versa, through New York Transfer Co.

Ticket Agents for Fall River Line. Newport & Wickford.

PRINCIPAL OFFICE, 30 Bellevue Ave.

BRANCH OFFICE, N. Y. freight depot 37 Peck Slip. N. Y. City

Price of Coke.

Prepared, delivered

36 bushels,	$4.50
18 bushels,	$2.25

Common, delivered

36 bushels,	$3.50
18 bushels,	$1.75

Price at Works.

Pr'p'd, 11c. a bush., $10 for 100 bush. Com., 9c. a bush., $8 for 100 bush.

ORDERS LEFT AT THE GAS OFFICE, 151 THAMES STREET, OR AT GAS WORKS WILL BE FILLED PROMPTLY.

Fancy Boxes. Baker's Chocolates, 60 Cents A Pound.

LIBBY'S, Broadway.

J. T. ALBRO, Electrician, Gas Fitter, Locksmith.

Gas and electric fixtures, both new and second hand, at lowest prices. Open Evenings.

NORTH BAPTIST STREET.

HALL & LYON CO.

Of New England, APOTHECARIES, With Shops Almost Everywhere.

COMBINATIONS for Saturday, Nov. 24, '06

No. 1.	No. 2.	No. 3.
1 Halyon Stick Londre	2 Judge Kent os	(Clear Havana)
1 Crown Oak Perfecto	2 H. & L. Perfectos	2 Augusto Margaritas
1 El Romont Perfecto	2 Hoffmanette Pur's	2 Cafe Special Pur's
1 Burns Concha	2 Capadura Pouches	1 Nadine Sublime
1 Otto the Great Pur's		
5-10c. Cigars 25c.	8-5c. Cigars 25c.	5-10c. Cigars 25c

We shall give away several hundred BEAUTIFUL ASH TRAYS To purchasers of National Cigar Stands C . Brands on Saturday.

A New and Delicious Nut Confection, CHOP SUEY,

Made from Walnuts, Almonds, Peanuts, Raisins, Cocoanuts, Butter and Molasses,

20 cents a lb.

At our Soda fountain the demand for HOT MILK CHOCOLATE —AND— HOT VIENNA COFFEE is increasing rapidly. Served with Pure Jersey Whipped Cream,

5 cents.

SATURDAY CANDY, 29c. a lb.

Paper VESTS, All Sizes, 50c.

ICE CREAM, DRY PACKED To take home. 50c. Qt.

212 Thames Street.

CLOTHES OF THE HOUR.

While we clothe and welcome all Men here, the Young Man gets an extra squeeze of the hand.

Providing natty garments for Young Men who want "The thing" is our specialty —if we have one.

Our Swagger, Long Cut French back Suits in Single and Double Breasted Styles strike a responsive chord in the mind of every Young Fellow that sees them—"They're Simply It."

For such Suits the Tailor: if he could make them at all, would say $30, $35, $40. Quite a difference when we say $15, $18, $20, $25.

Behind all the style we give the Young Man is good careful tailoring, excellent fabrics and the sharp, skillful scrutiny of the finished garment.

Crown Clothing Co., CLOTHIERS, HATTERS AND HABERDASHERS.

237 Thames Street.

B. MORGAN, Tew's Ct., Old Beach Rd.

1 minute from Bellevue avenue, Newport.

Machine Shop. Specialty experimental and repair work of all kinds. Electric Automobiles stored and charged the year round at reasonable rates. Automobiles and carriages taken on dead storage during the winter months. Special attention to Launch Repairs at winter rates. High-Grade Gasoline for motor cycles, automobiles, etc. Carbolic Oil, Grease, Wire Cable, Springs, Gaskets, Asbestos, Electric Wire and Cable for all purposes. Telephone 62s, Night 128.

BASED ON QUALITY SOLD ALL OVER CAPT. COTTON, 10¢ H. WEINER & SON CO., MAKERS, NEWPORT, R.I.

Thinking About Getting a Motor Cycle?

Just try an INDIAN, then compare it with any other and see if they are not worth the difference. Our sample YALE-CALIFORNIA is here. Remember we have been five years in the business and can handle any repairs; also we have batteries, plugs, etc.

CHASE'S MOTOR CYCLE GARAGE,

Telephone 771. 115 Bellevue Avenue.

NEW YORK NEWS LETTER.

The Metropolis to Spend a Fortune on Music.

City Working to Become Centre of World's Finance—Famous Landmark to be Demolished.

[New York Correspondence of the News.]

NEW YORK, Nov. 23.—Just about one dollar's worth of music for every one of New York's residents is to be turned loose during the coming season; for the city, with all the appearance of being music mad, has completed plans for spending something between $3,000,000 and $4,000,000 on sweet sounds, vocal and instrumental. The greater part of this fortune, for which when spent the public will have nothing to show, will pour into the coffers of the Metropolitan Opera House during the 17 weeks'-season beginning next Monday. The five regular performances a week will separate New Yorkers from $12,000 for each one, the 11 Sunday concerts will cost $2,000 apiece, and the special performances and benefits will bring the total up well above the million mark. In other words, in this one play-house alone, New York will spend every week enough to pay the salary of the President of the United States, to say nothing of the Vice President and half a dozen Senators.

And this is only one item. There is to be an opera season at the Manhattan also and if the tenor, of whom little is known, is anything of a success, at least $750,000 will probably be spent there, for while one swallow can't make a summer, one opera star can make an opera season. Aside from the opera houses New Yorkers will probably pay out another $500,000 at Carnegie Hall, where something like 175 concerts will be pulled off during the season. The 10 Boston Symphony concerts alone will net $10,000. The Philharmonic, however, carries off the palm as a money maker, since after paying its director $1,050 for each performance it nets more than $5,000 on each pair of concerts. Other concerts and musicales will add another $500,000 to the total of $4,000,000 which New York is about to expend on music.

New York has just taken one more step in the direction of assuming that first position in the world of finance so long occupied by London and contested by Berlin and Paris, a position of honor and power which has counted for much in maintaining the boasted English trade supremacy, now steadily and rapidly giving way before the advance of Yankee energy. The latest step in this invasion is revealed in the announcement that prominent New York financial interests have just established an American bank in Berlin, with a capitalization of 25,000,000 marks. The chief aim of the new bank, it is stated, will be the promotion of commercial and industrial relations with the United States and other countries of the three Americas.

It is only in recent years that such an advance has assumed important proportions. Practically the first move on the part of American financial interests in the direction of extending trade through facilities afforded by the establishment of American banks in foreign countries, was made in Cuba at the close of the Spanish-American war, when the Trust Company of America, then acting as fiscal agent in the island for the United States government, replaced the cumbersome and practically useless Spanish banking system by modern methods. Since that time Americans have invested about $7,500,000 in banking enterprises in Havana, a single bank established in that city within a few months having been capitalized at $5,000,000. Now Americans enjoy a practical monopoly of Cuban trade.

Six thousand one hundred and seventy-three people living in one city block of five and one third acres—that is the record of the most congested district in New York where human beings literally pack themselves together almost like sardines. This block is not as might be expected on the lower East side, but on the West side of Central Park between Sixty-first and Sixty-second streets. Altogether there are 51 blocks in the city having a population of more than 3,000 each, and of these 37 are on the lower East side below Fourteenth street, seven on the East side above Fourteenth street, six on the West side and one in the middle area now called the "Fifth Avenue Federation District." Overcrowding in the city is undeniably on the increase, and the prophecy of New York as the living place of only the very rich and the very poor is always gaining weight. For example, in 1869 the combined population of the 51 most congested blocks was 132,881, while in 1905 the number had increased to 177,988, or nearly 50,000, with more than 300 people to the acre nothing uncommon.

Of course rents are one great cause of congested population, for the laboring man cannot afford the necessary space at the present prices. One expert investigator has reported $8 per room per month for each room of a five-room tenement as the lowest price at which decency can be acquired. While the investigation showed that $1,001 per year was the lowest adequate living cost for a man with a wife and three children, actual conditions show that in many cases families of the size must live for far less. Thus does the problem of preventing too great a congestion of population become daily more pressing.

The character of the mosquito, long defamed, has at last found a defender in the person of Dr. Doty, who has been engaged in stamping out the insect in territory contiguous to New York. The doctor's experiments, while eminently successful, have evidently shed some new light on the make-up of the mosquito, for he pictures its lot as a sad one, being quoted to the effect that either dies of starvation or under the strain of captivity, or else is frightened to death. If it can escape those evils which beset it the doctor sees no reason why it should not live to a considerable age, instead of for the brief span generally assigned to it. This theory at least relieves mosquito slaughter of one of its horrors, for tender-hearted persons will doubtless be pleased to learn that it is not a gory and brutal end which the insect suffers when killed by an irate victim, but instead an instantaneous and comparatively painless death from fright at the swiftly descending hand. It is the price of a delicately sensitive organization.

But while Dr. Doty has done something to remove the idea that the mosquito is not a coarse and bloody visitor, he has nevertheless been working hard to exterminate him, and with such success that New York's beaches may yet become enjoyable and the Jersey mosquito be removed from the standing list of summer jokes. Working with an appropriation of less than $40,000, the doctor tackled Staten Island and by a comprehensive scheme of ditches drained the salt marsh where the pests bred. Strange to say these marshes are now practically sold around for in state where the ditch diggers sank almost to their waists in mire, the mowing machine harvested crops of hay this fall. And the mosquito has practically vanished.

The old Sinclair House at Broadway and Eighth street, one of the city's most famous and ancient landmarks, is to be torn down to give way to the needs of modern business. Fifty years ago when the house was the centre of social life and the eating place par excellence of the city, such an announcement would have aroused a storm of protest not only in the city but from all the country east of the Alleghenies, so well was it known. For nearly 160 years it has stood with varying fortunes. Built originally by a Dr. Parker it was intended as a residence, but was abandoned later as being too far outside the city limits. It was bought by Robert Sinclair and turned into a road-house. Its reputation grew until it was synonymous for fine game dinners and rare wines. Coaching parties wound up there and many elopers made it their Gretna Green.

Later, it was no longer outside the city which extended almost to what is now Twenty-third street, and its fame increased. In the heart of the theatrical district it was the most famous resort of its kind for many years. Politicians of the Tweed ring, as well as men like William Cullen Bryant and Horace Greely, ate there. Sinclair finally sold the house to William Niblo, who in turn disposed of it to the present auctioneer. It is to be demolished to make way for a 12-story mercantile building.

During the three months considered in the report of Health Commissioner Darlington just sent to Mayor McClellan, exactly 191 persons found life in New York too distasteful to make it longer bearable, and in consequence escaped it by the suicide route—a surprising total of more than two a day. Shooting seemed to be the most popular method of self destruction, since of the total number 53 selected it. Twenty died by carbolic acid, 20 hanged themselves, 17 took gas, one died by Paris green, nine by jumping from high places, one by chloroform, and one by leaping in front of a train. Only three women hanged themselves, while 17 men died by this means. Sixty-seven persons were killed by electric cars during the quarter, Brooklyn flying up to her reputation in this respect by accounting for 41 who apparently did not merit the title of "trolley-dodgers." The total number of 965 deaths by accident and negligence during the three months furnishes a startling commentary on the cheapness of life in the country's greatest city.

Longacre.

AGAINST TURKEY RAFFLES.

Warning Issued by City Marshal Rand of Concord, N. H.

CONCORD, N. H., Nov. 23.—Concord householders who desire to secure a turkey for their thanksgiving dinner must purchase the fowl in the regular manner and not attempt to obtain one by means of a raffle, according to a notice issued by City Marshal James E. Rand. It has been the practice in some parts of the city, the city marshal says, to hold turkey raffles for a night or two prior to Thanksgiving day. In issuing his warning that persons participating in such affairs will be prosecuted this year, City Marshal Rand says: "Attention is called to the chapter of the public statutes in relation to lotteries, gambling and wages. Such raffles are against the law as contained in this chapter, and warning is hereby given that all persons found guilty of conducting a turkey raffle, or of taking part in such a raffle, will be prosecuted under the law."

HAS STOOD THE TEST.

The approval of the public is the final test of merit. This is the reason

"SALADA"

CEYLON AND INDIA TEA.

Has the Enormous Sale of Over

14,000,000 PACKETS ANNUALLY,

HIGHEST AWARD, ST. LOUIS, 1904.

ENCOURAGE HOME INDUSTRIES

By building your fence with

Put up complete on Galvan'd Iron Anchor Posts.

SPECIALTIES.

Ornamental Wire, Pipe, Tennis, Dog, Poultry, Cattle and Unclimable Fences.

PERCY T. BAILEY,

MELVILLE STATION, R. I.

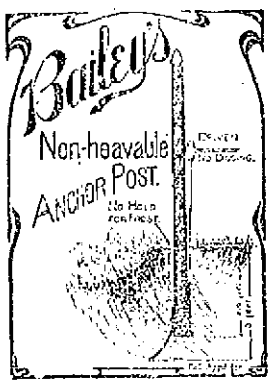

HANLEY'S PEERLESS ALE

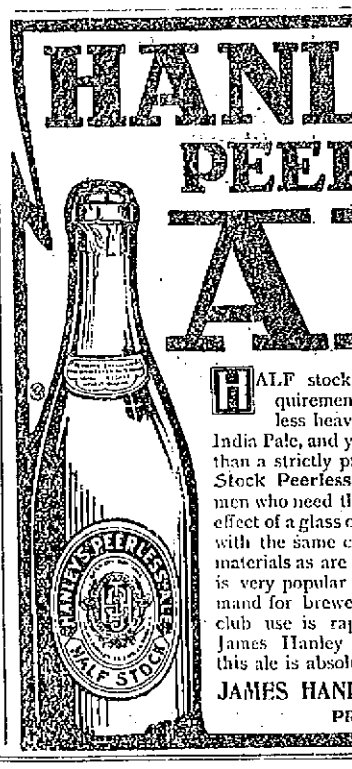

HALF stock ale is brewed to meet the requirements of those who desire an ale less heavy than a full stock, such as our India Pale, and yet with more strength and body than a strictly present use ale. Hanley's Half Stock Peerless Ale is a favorite with workingmen who need the stimulating and strengthening effect of a glass of this rich ale. Brewed and aged with the same care and of the same high grade materials as are all our products, the Half Stock is very popular for these reasons, and the demand for brewery bottling for family, hotel and club use is rapidly increasing. Like all the James Hanley Brewing Company's products this ale is absolutely pure.

JAMES HANLEY BREWING COMPANY,

PROVIDENCE, R. I.

COLONIAL RESIDENCE.

Copyright, 1906, by Glenn L. Saxton, Minneapolis, Minn.

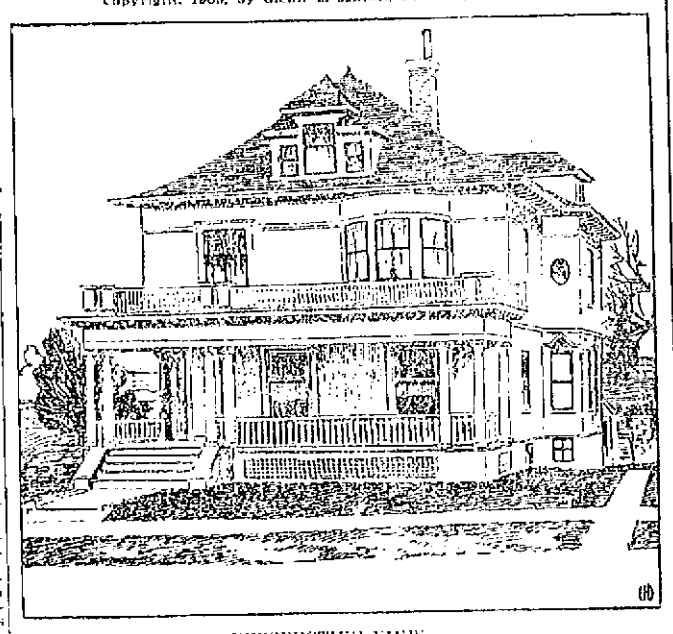

PERSPECTIVE VIEW.

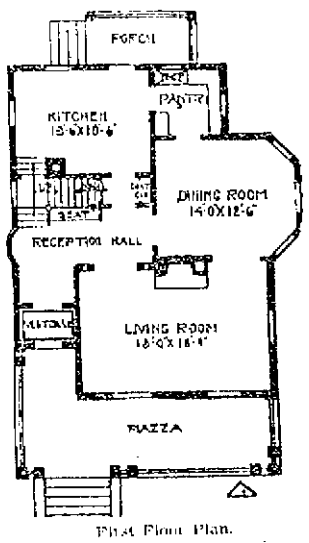

First Floor Plan.

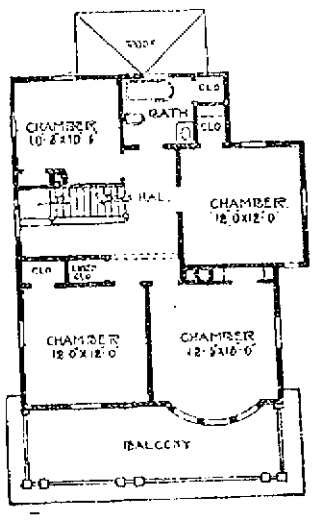

Second Floor Plan.

This residence is 25 by 24 feet. It has a broad piazza across the front, with a vestibule on the left, opening into a reception hall and a living room across the front, 13 by 18 feet 9 in size. It is a Colonial design, with Ionic columns on the front piazza, and the treatment of the exterior is in keeping with the Colonial style. The leading feature is a spacious living room with a central fireplace.

There are four bedrooms in the second story, with a well lighted central hall, ample closets and a large bathroom, with stairs leading to the attic story. The third story can be finished off into two servants' rooms and a play room at small cost.

Glenn L. Saxton.

COAL AND WOOD.

WILKESBARRE, Lorberry, Lehigh, and Lykens Valley

COAL

IN ALL SIZES.

Hickory, Oak and Pine Wood.

Gardiner B. Reynolds Co.,

OPPO. POSTOFFICE.

Telephone 222.

D. J. SULLIVAN & CO.,

508 Thames St., Tel. 575.

DEALERS IN

Old Co's Lehigh, Egg and Furnace

Lykens Valley stove,

Wilkesbarre and Lorberry

COAL

ALL SIZES.

Oak, Hickory and Pine Wood.

JUST ARRIVED FOR

PINNIGER & MANCHESTER CO.,

Barge Grafton with

938 Tons

SUSQUEHANNA

COAL,

Clean and bright. Egg, Stove, and Chestnut sizes. Try it. It can't be beat.

Perry Mill Wharf, 341 Thames Street.

Telephone 144.

R. C. BACHELLER

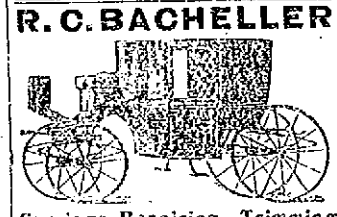

Carriage Repairing, Trimming Painting, Varnishing.

365 Thames Street.

Telephone 1041.

TO THE PEOPLE OF NEWPORT.

Thanksgiving Proclamation!

You are hereby invited to assemble at the store of THE NEWPORT DRY GOODS CO., where CAUSE FOR THANKSGIVING is evident on every side. When you consider the upward trend of prices and are here in the midst of the BEST MERCHANDISE at OUR REASONABLE PRICES, you will be forced to feel thankful during this happy season.

SOME CAUSES TO MAKE YOU THANKFUL.

Tableware.

Fine English China Dinner Sets, olive green and light blue decorations, 112 pieces, value $12; price, this sale, $9.00

Blue and Green Decorated Dinner Sets, 112 pieces, value $10; price, this sale, $8.00

112-piece Dinner Sets, pheasant blue, very rich, $16.00

112-piece Dinner Sets, white and gold decorated; price, $10.50 and $13.50

Glass and Table Ware of every description.

Kitchen Ware, Enamel, Iron, Tin and Wooden Ware, Roasters and Dripping Pans, 15c. to 89c.

Furniture for your Thanksgiving Dining Room.

China Closets, quartered oak, swell ends and front, mirror top, glass enclosed, $30; sale price $25.00

China Closets, quartered oak, $21; sale price $18.00

Buffets, quartered oak, $16.00 and $21.00 ea.

Sideboards, quartered oak serpentine front, claw feet, French plate mirror, $23.00

Sideboards; a full line from $12.00 up

Dining Tables, quartered oak, round, 42-inch top, center pedestal, value $18; price, this sale, $15.00

Dining Tables from $4.00 up

Dining Chairs, solid quartered oak, box seat, leather upholstered, value $3.25; sale price $2.89

Quartered Oak Chairs, imitation leather seat, price $1.89

Quartered Oak Cane-Seat Chairs, $1.59 ea.

Damasks for Thanksgiving Table.

Bleached Damask 25c a yard

Good Quality Damask, snowdrop design, 39c a yard

All linen Damask, 62 inches wide, snowdrop design, 50c a yard

Fine Mercerized Damask, 45c a yard

Very Heavy, Half Bleached, All Linen Damask 50c a yard

72-inch Fine Bleached all Linen 75c a yard

Table Napkins, all hemmed. 50c dozen

Good Linen Napkins, ⅝ size, $1 a dozen

Very Fine and Heavy Linen Napkins $1.89 a dozen

Fine Mercerized Tray Cloths, hemstitched, 18x27, 25c ea

All Linen Tray Cloths, 18x27, hemstitched 29c ea

Doylies, fringed, 50c a dozen

Turkey Red Table Covers, 8-4, at 62 and 65c ea

Paper Napkins and Lunch Sets.

Japanese Lunch Sets 15c. a set.

Nice Crepe Paper Napkins 5c. a dozen.

Paper Napkins 10c. for 100

Silverware for Thanksgiving.

5-piece Silver plated Tea Set $8.50

Rogers Triple Plate Bouillon Sets $4.98

Rogers Triple Plate Fish Sets $3.98

Rogers Triple Plate After Dinner Coffee Spoons, ½ dozen for $1.25

Nut Sets $2.25

Knives and Forks, ½ dozen for $1.25 and up to $2.50

Tea Spoons, ½ dozen for 69c and $1.25

Table Spoons, ½ dozen for $1.50, $2.25 and $2.50

Foot-wear for Thanksgiving.

$2.50 for "Our Special" Ladies' Shoe. This shoe is the equal of any $3.50 shoe. The style is good, they feel comfortable, wear sturdily and keep shapely. Try a pair. Only $2.50

Ladies' 10-Button Gaiters 19c. a pair

Wool Soles for Crochet Slippers 17c and 25c

Worsted Slippers
Children's, 69c
Misses', 79c
Ladies', 89c

Felt Nullifiers
Children's, 79c
Misses', 89c
Ladies', 98c

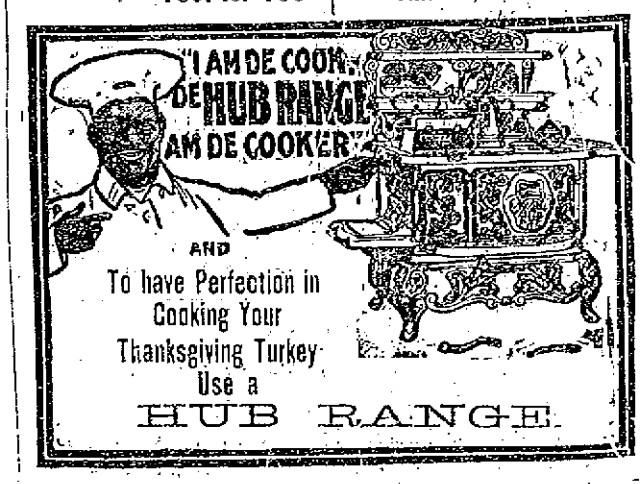

For Thanksgiving Buy Your

SUIT CASES, HAND BAGS and TRUNKS HERE.

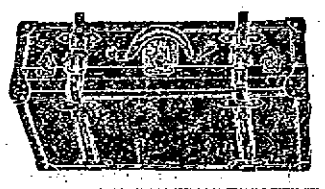

166--168 THAMES STREET.

LADIES' HOME JOURNAL PATTERNS

MONTHLY STYLE BOOK FREE

HELP WANTED

SALESMAN WANTED—Sell retail trade. Your locality; $65 per month and expenses to start or commission. Experience unnecessary. Herminghausen Cigar Co., Toledo, O. Dept. 118.

WANTED—$20 weekly guaranteed selling Cutlery; experience unnecessary; commissions and material furnished for technical work. International Tailors Exchange, 17 South Ave., Rochester, N.Y.

GENERAL MANAGERS for state and city wanted by a Philadelphia novelty and machinery house. Bond or cash security required. State age and give references. Weyrs Company, 112 Chestnut street, Philadelphia, Pa.

WANTED—Steam fitters. Apply J. J. Lynch & Co., 11 Mill street.

WANTED—Young girl to assist in housework; sleep home. Hurst Cottage, Annandale road.

WANTED—A capable girl for general house work, at 417 Spring street. References required.

WANTED—Girl 17 or 18, to assist in general housework; to sleep at home. 6 Miller street.

WANTED—Installment collector for merchandise accounts; good salary and expenses. Address Manufacturer, P. O. Box 1624, Philadelphia, Pa.

WANTED—Men and boys to learn plastering, plastering, bricklaying, electrical trades; free catalogue; positions secured; tuition fifty dollars. Coyne Bros., Trade Schools, New York City.

GENERAL WANTS.

WANTED—Stack of oat straw. Inquire of Edward A. Brown, 274 Thames street.

LOST AND FOUND

FOUND—On Broadway, purse with rosary and small sum of money. Owner can have same by proving property and paying for this advertisement. 141 Broadway.

LOST—A calf skin pocketbook containing about $21 with a receipt with owner's name on it. Finder please address Wm. M. Carter, Melville Station.

FOUND—A small bunch of keys. Owner can have same by paying for this advertisement. Apply at the Daily News Office.

FOR RENT, ROOMS AND BOARD

TO LET—At 18 Barney street, a pleasant upper tenement of 5 rooms and toilet. Rent $16. Inquire at 13 Bay View avenue.

TO LET—Upper tenement 47 Extension street, seven rooms. To suitable party without small family. $10 per month in advance. William Mathers, 38 Pelham street.

TO LET—Cottage 3 Lucas avenue, Inquire 11 Wellington avenue.

TO LET— Five-room upstairs tenement, in new modern house at 25 C. Narragansett avenue. Rent $13 in advance. Call at 21 Avenue.

TO RENT—House 9 Ledyard place; 6 rooms. Rent $20. Inquire 11 Ledyard place or C. Diesel, 226 Thames street.

FOR RENT—Two cottages of 9 rooms each, with town water and toilet, overlooking Narragansett Bay on west side of Jamestown. Low rent. Inquire of Capt. G. H. Carr, Jamestown.

TO LET—Lower flat, Bradford avenue, furnished or unfurnished. Apply to W. F. Adams, Clifton House, Bellevue avenue. Tel.

TO LET—Pleasant furnished rooms, near Touro Park, with or without board, to private family. Hot water heat, bath, telephone. $2 up. Address Box 55, Daily News Office.

TO LET—A small cottage. Rent $10. No water rates. Apply at 38 Bath road.

A FAMILY OR PERSONS WISHING BOARD.

Please apply at the Misses Hazard, 43 Rhode Island avenue.

EMPLOYMENT OFFICES.

Employment Office....
MRS. M. A. ROSS,
Successor to the late Mrs. Knutson.
88 Spring street, cor. Narragansett Ave.
This business will be continued in the future on the same approved system and extensive scale as in the past.
First-class help can be found at this office.
Telephone 105.

Notice of Removal.

MRS. N. McMAHON begs to inform her patrons and friends that she has removed her Employment Bureau from 22 John street to 19 John street and that business will be carried on as heretofore in a prompt and satisfactory manner. Open during winter. Telephone 845.

MRS. HODGSON,
INTELLIGENCE OFFICE,
Telephone 788. Opposite City Hall.
12 Broadway.

MASSAGE AND CHIROPODISTS.

DR. E. C. HOLLOWAY,
CHIROPODIST and ELECTROLYSIAN Removing Nails, Hair Moles, Warts removed (painless). Massage. Open Evenings. Telephone 841-2. Office 19 Spring.

Manicure. Chiropody.
HELEN A. MURRAY,
13 Pope Street.
Scalp Massage. Children's Hair Cutting
Tel. 755.

WEDDINGS

Are occasions at which people wish to show their interest and good will. I have Silverware in single pieces and sets, that are durable and suitable for gifts at

WEDDINGS

GLAZIER, - 96 SPRING ST

EBERLY'S
Stenographic School

Stenography.	Letter Writing.
Typewriting.	Punctuation.
Bookkeeping.	Arithmetic.
Penmanship.	Spelling.

Individual instruction. Every thing possible done to promote the best interests of our pupils and to merit confidence and public favor. School open from 9 A. M. until 10 P. M.
Typewriters rented, sold and repaired.
69½ Spring Street. Tel. 731.

Hard Pine Flooring

(All grades) and a nice lot of

Cypress Boards

Just received by

A. & H. G. HAMMETT,
Lumber, Brick, Cement, Sewer Pipe, Hardware, Paints, etc.
319 & 321 THAMES STREET.

LATEST NAVAL NEWS.

Movements of Vessels Reported to the Department Today.

(Special despatch to the News.)

WASHINGTON, Nov. 24.—The following orders to officers were issued by the Navy Department today:

Lieutenant W. S. Crossley, detached from the Maine and ordered home.

Lieutenant R. McLean, detached from the Virginia and ordered to the Maine.

Pay Inspector E. D. Ryan, ordered to the Charleston.

Assistant Paymaster, E. G. Morse, B. detached from the Chicago and ordered to the Charleston.

Chief Carpenter J. A. Barton, detached from the Alabama and ordered to the navy yard, New York.

Carpenter H. T. Newman, ordered to the navy yard, Pensacola.

Carpenter C. E. Richardson, ordered to the navy yard, Norfolk.

The following movements of naval vessels were reported today to the department:

Arrived—Heliona at Hankow, Sotoyomo at Bremerton.

Sailed—Eagle, from Mansville for the survey grounds; Scorpion, from San Juan for Hampton Roads; Whipple, Worden, Truxtun and Macdonough, from League Island for New York.

Patchin.

MAKING 15 KNOTS AN HOUR.

Wireless Message Received From Battleship Louisiana.

WASHINGTON, Nov. 24.—The Navy Department today received a wireless despatch from battleship Louisiana, giving its location at 5:30 o'clock this morning 530 miles north of San Juan. This indicates that the ship bringing the President home from his Panama and Porto Rican visit is making about 15 knots an hour, although the message apparently was mixed in sending and is rather confusing to naval officials.

KINGS HUNT WILD BOAR.

Ruler of Greece and Victor Emmanuel Visit Royal Preserves.

ROME, Nov. 24.—King George of Greece and King Victor Emmanuel, accompanied by their suites, were driven in automobiles today to Castel Porsiano, the royal preserves situated in the beautiful pine woods, near Ostia, which extend to the Mediterranean. Their Majesties visited the spot where, according to classical legend, Aeinas, the Trojan prince, founded the city of Lavinium. After taking part in a successful wild boar hunt, the two kings lunched at the royal hunting lodge and then returned to Rome.

Much comment has been caused by the fact that Queen Helena drove to Castel Porsiano, accompanied by the Princess Helena of Servia and Vera Princess of Montenegro, and had lunch with the kings, the presence of the Princess Helena contrasting with the hostile attitude of the diplomatic representative of the Balkan states towards King George's visit. The explanation given was that the Servian princess was the guest of Queen Helena, and therefore could not absent herself.

ROME PAPER COMMENTS.

Real Verdict Will be Given When Caruso Appears Before Audience.

ROME, Nov. 24.—The announcement that Senor Caruso, the tenor, was found guilty in a New York police court yesterday of annoying women in the Central Park zoological garden, and was fined $10, reached Rome so late that only the Messaggero of the morning papers published the news. In so doing, the paper added: "Caruso will appeal, but the real verdict will be given by the people of New York in the manner in which they receive him the first time he appears before an audience after his condemnation."

BOMB EXPLOSION THURSDAY.

Second Attempt to Kill Turkish Chief of Palace Secret Police.

CONSTANTINOPLE, Nov. 24.—It became known today that the explosion of a bomb in the Pera quarter, November 22, was a second attempt to blow up Fehmi Pasha, chief of the secret police of the palace. The bomb exploded near his carriage while Fehmi Pasha was driving. Two spectators were injured. The police say that they have arrested the bomb thrower and that he is an Armenian, but there is much scepticism as to whether the explosions were not engineered by Fehmi Pasha himself, with the view of impressing the Sultan with his importance as chief of the palace police and securing a continuation of imperial favors.

CARUSO DOES NOT PAY FINE.

Italian Singer Surprised That the Court Found Him Guilty.

NEW YORK, Nov. 24.—The $10 fine imposed upon Enrico Caruso, the famous Italian opera singer, in the Yorkville police court yesterday, after he had been declared guilty of annoying women in the monkey house at Central park was not paid today. One of his attorneys had gone to court with the intention of paying the fine under protest, and the money was about to be passed across the clerk's desk, when Caruso's senior counsel rushed into the courtroom and brought the proceedings to a halt. A consultation between counsel and the court followed, and it was mutually agreed to permit the matter to go over until Monday. In the meantime Caruso has been paroled in the custody of his counsel.

Caruso's counsel today reiterated the announcement made yesterday that an appeal will be taken. "I saw Mr. Caruso at his hotel today," said the attorney, "and had him sign an application for an appeal, which will be asked for immediately of one of the judges of the court of general sessions.

"Mr. Caruso felt," continued the lawyer, "that Magistrate Baker had treated him very fairly during the hearing and that his character was being fully vindicated. It was more than a surprise to him when he heard that the court found his guilty. The shock was a most terrible one for Caruso, who is a highly sensitive man, particularly as he had firmly believed the testimony clearly exonerated him and showed that he was a much injured and possibly a misunderstood man."

It is expected that the appeal in the case will be argued next Monday. His counsel today asked for a full transcript of the police court proceedings for use in connection with the appeal.

STEAMERS REPORTED.

SIASCONSET, Mass., Nov. 24.—Steamer Philadelphia, from Southampton and Cherbourg for New York, is reported by wireless as 110 miles east of Nantucket lightship at 5 a. m. today. She will probably dock about 8 a. m. Sunday.

CAPE RACE, Newfoundland, Nov. 24.—Steamer Vaderland, Antwerp for New York, was 1,018 miles east of Sandy Hook at 8 a. m. today. She will probably dock about 8 a. m. Tuesday.

Common Sense.

We might say that the learning and knowledge of the present time that produces locomotives, steamboats and other useful and laborsaving inventions, is only the common sense of ages saved up. This same common sense is what is making and has made for Colonial Paint the reputation it has today. The chemists at the factory have scientifically compounded lead, oil and zinc in such a way that the paint produced outwears, outcoloss and spreads over more surface than any paint now on the market. It wears longer than other paint—it is worth as much more as it wears longer. It looks better—it is worth as much more as it looks better than other paint. And if it covers more, it is worth as much more as it covers more. So common sense, the ruling element of to-day, directs you to buy Colonial Paint, as it outclasses all other paints, because it is the result of common sense, scientifically applied. Analysis of purity of materials on each can.

For Sale by
WM. B. SCOTT & CO.,
8 & 10 Broadway.

Parties desiring to pack pork, fish or pickles for the winter, can obtain desirable

Barrels, Half Barrels or Kegs

Of HENRY A. THORNDIKE,
Cor. Bridge and Second Streets.
FISH SALT FOR SALE BY THE PECK

Does your child's eye turn in when looking at a near point more than it ought to do. If so you had better have them looked over before it becomes a permanent squint. Satisfaction guaranteed.
Fine optical repairing. Phone 185.
F. W. Putman, Opt. D.,
Scientific Refractionist and Dispensing Optician,
118 Spring St. 8:30—8:00

CITY OF NEWPORT.

Notice of Application for Liquor License.

The following-named person having made application for liquor license at retail.
Ernst Vogel, 758 Thames street.
The Board of Police Commissioners will be in session at their office, Room 4, City Hall, Fridays, Nov. 30 and Dec. 7 at 8 P. M. when opportunity will be given for remonstrants to be heard before granting same.
Published by order of the Board.
GEO. H. VAUGHAN, Clerk.

W. L. DOUGLAS
$3.50 & $3.00 Shoes
BEST IN THE WORLD
W. L. Douglas $4 Gilt Edge line cannot be equalled at any price

SHOES FOR EVERYBODY AT ALL PRICES.
Men's Shoes, $5 to $1.50. Boys' Shoes, $3 to $1.75. Women's Shoes, $4.00 to $1.50. Misses' & Children's Shoes, $2.25 to $1.00.
Try W. L. Douglas Women's, Misses and Children's shoes; for style, fit and wear they excel other makes.
If I could take you into my large factories at Brockton, Mass., and show you how carefully W. L. Douglas shoes are made, you would then understand why they hold their shape, fit better, wear longer, and are of greater value than any other make.
Wherever you live, you can obtain W. L. Douglas shoes. His name and price is stamped on the bottom, which protects you against high prices and inferior shoes. Take no substitute. Ask your dealer for W. L. Douglas shoes and insist upon having them.
Fast Color Eyelets used; they will not wear brassy.
Write for Illustrated Catalog of Fall Styles.
W. L. DOUGLAS, Brockton, Mass.

Farmers' Business.

WE GIVE particular attention to the business of farmers. We cordially invite them to make this their Banking Home.

National Exchange Bank.

PROPELLER BROKE.

Attempt of Santos-Dumont to Fly Machine Abandoned.

PARIS, Nov. 24.—M. Santos-Dumont today renewed his attempt to win the grand Deutsch-Archdeacon prize for flying machines, but the propeller of the machine broke and it was abandoned.

FOR HORSE SHOWN HONORS.

William H. Moore, Alfred Vanderbilt and E. D. Jordan Ahead.

NEW YORK, Nov. 24.—The final day of the National Horse Show opened with honors resting between William H. Moore, Alfred G. Vanderbilt and Eben D. Jordan, the latter of Boston. The events in which any of his three exhibitors showed horses today were watched with interest. Mr. Moore was lightly in the lead with nine blue ribbons, five reds and two oranges. Mr. Vanderbilt was a close second with eight blues, three reds and two orange. Mr. Jordan had seven blues and three reds.

STEAMERS ARRIVED.

Boston, Nov. 24, Republic, from Mediterranean ports.

Do Not Delay.

Take advantage of this beautiful weather and have your house painted to protect it from the winter storms.
We make special prices for the months of November and December, and the Quality of our work remains the same. Ask for estimate.

Hayman & Nason,
Painters and Decorators,
19 FRANKLIN STREET.
Telephone.

FOR SALE
Light
Rubber-Tire
ROCKAWAY
WETHERELL,
Carriage Builder,
7 Sherman Street.

Hass,
The Florist,
196 Thames Street.
Telephone 214.

LIVERY STABLES.

George P. Lawton,
Park Stables and
Carriage Repository,
Touro and Spring Streets

We have a number of Carriages and Wagons on hand, left over, we can give you at a bargain.

New Station Wagon, second-hand Coupe Rockaway,
Two New Top Box Buggies
New & Second-hand Runabouts,
New and Second-hand Goddards,
New and Second-hand Concords,
New Light Spring Dray,
New Two-Horse Express Wagon, 8-foot body.
New Light Express Wagon,
New Fancy Store Wagons,
New and Second-hand Surreys.
Will make price low, as we do not wish to carry over winter.

HORSE CLIPPING.

We are now ready to clip your horses—clip while you wait, or will furnish a horse while yours is being done.
Telephone 122.

CLIP YOUR HORSES

Before cold weather. Easier to clean, use less feed. No Waiting, horse to use if you want it.

Cooke's Stable,
MARLBOROUGH ST. Tel. 1013.
Horses called for and returned.

Why Patronize Home Industry?

I challenge all who handle factory-made goods to compete with mine of home make. In the business since 1872, have made chocolates from the bean up and so know what I am talking about. I know that even the manufacturers in this country catering to the 400 colored their chocolate black for style, but I didn't, and kept the natural color to show the quality of absolutely pure goods. The dark chocolate covers a good many bad things, such as worm-eaten and mouldy beans or no cocoa beans at all. They are roasted black to get rid of bad flavor. The salesmen of factories will tell the dealer that they can manufacture cheaper than I because they manufacture by machine. I agree, but only to a certain extent. They have more expense than a small manufacturer selling in his own town; for instance, building, machinery, packers, bookkeepers, salesmen, advertising, boxing and trucking. So they are compelled to make impure goods to compete with the small manufacturer. He in his native town would not risk his reputation to make such impure candy, that injures children as well as grown persons. Candy should be inspected by order of the Board of Health, and now, for the pure food law goes into effect in January and all sorts of goods will be unloaded for Christmas by the manufacturers.
SIMON KOSCHNY,
Confectioner.

The Rayo Lamp.
Cannot be equalled for its bright and steady light, simple construction and absolute safety. Equipped with latest improved burner. Made of brass throughout and nickel plated. Every lamp warranted. Write to nearest agency if not at your dealer's.
STANDARD OIL COMPANY OF NEW YORK.

READ! READ!!

The Newport Dry Goods Co.

TO MR. CASUAL BOOK BUYER

Dear Sir:

Will it not interest you to know that you can buy some of the best recent copyright books for little money (50 cents per volume), books that have made great selling records in the $1.50 editions, and have proved their merit by the test of public opinion?

Through a trade opportunity we are enabled to offer a limited quantity of books of this type, the titles including such well-known works as "The Virginian," by Owen Wister; "The Spenders," by Harry Leon Wilson; "The Crisis," by Winston Churchill; "Eben Holden," by Irving Bacheller; "The Making of an American," by Jacob Riis; "The Lightning Conductor," by the Williamsons, and many others, both in fiction and serious literature. All in handsomely bound volumes, providing reading of the very best character for yourself and family.

Call and examine, or send for list. Do it promptly.

166-168 Thames Street.

Condensed Report of the Condition

OF THE

NEWPORT TRUST COMPANY

At the close of Business Nov. 12, 1906.

RESOURCES.		LIABILITIES.	
Loans and Discounts	$1,006,365.38	Capital Stock,	$100,000.00
Bonds and Stocks,	621,619.26	Surplus and profits,	160,223.63
Banking House and Vaults,	173,878.00	Due to Banks	14,562.40
Due from Banks,	190,745.02	Due to Trust Companies,	13,474.77
Due from Trust Companies.	57,858.72	Total Deposits,	1,623,903.32
Cash,	57,852.15		
Due from U. S. Treas.	3,600.00		
Overdrafts	814.76		
	$2,112,164.17		$2,112,164.17

Banking Business?

You Have More or Less of It.

Possibly it is with us. Such being the case you know something of our service. But if not a patron, would it not be well for you to become one?

AQUIDNECK NATIONAL BANK,
United States Depositary,
286 Thames Street.

FINANCIAL.

New Jersey Mineral Co.
The beauty of this company is that it will not be necessary for us to spend tens of thousands of dollars in the erection of costly smelters, crushers, etc., as offers have been made to buy outright the ore as it comes from the shaft at Franklin Furnace, by agents of the Krupp Steel Co. of Germany, and also one of the largest zinc refining companies in Belgium.
It simply means that your money can be put to work quicker, that your dividends will be larger, and that you will receive them more promptly. $12.50 a share.
Geo. A. Pritchard, Agent,
17 Clinton Avenue.

J. J. Quinlan & Co.,
OF BOSTON.
Newport Branch, Rooms 1 and 2, Kinsley Building, over Aquidneck Bank.

STOCKS,
GRAIN
—AND—
COTTON.

Moderate Margins. No Interest Charges. Prompt Service.
Private room for ladies.
Telephone 79.

BROWN BROTHERS & CO.,
New York.
BANKERS.
BROWN, SHIPLEY & CO.,
London.

FINANCIAL.

NEW YORK, Nov. 24, Wall Street—The stock market opened irregular, with Amalgamated Copper at 113, Anaconda 79, Atchison 101⅞, Baltimore & Ohio 119½, Brooklyn Transit 8⅞, Colorado Fuel & Iron 56¼, Erie 41⅞, Great Northern preferred 321, Louisville 147, Missouri Pacific 34½, New York Central 134⅞, Northern Pacific 221⅞, Norfolk & Western 91⅞, Pennsylvania 132⅞, Reading 118⅞, Rock Island 31⅞, St. Paul 181½, Southern Railway 34⅞, Southern Pacific 91⅞, Union Pacific 188⅞, United States Steel 48, Wabash preferred 18⅞.

10—The depression of stocks in London affected only part of the list at the opening here and changes from last night were mixed in consequence. The low-priced stocks continued to show strength as was the case yesterday. American Steel Foundries preferred showed a gain of 1½, Virginia Iron & Buckeye Coal 1, and Atlantic Coast Line, Kansas City Southern preferred and Allis-Chalmers large fractions. Great Northern preferred and Anaconda declined 1½ and Northern Pacific and St. Louis & San Francisco second preferred large fractions.

11—Effective selling of the high-priced western railroad stocks imparted general weakness to the market. Those stocks that had displayed firmness at the outset fell away in common with the others, but did not yield much below yesterday's closing. International Pump sagged 3½, Great Northern preferred 3½, Northwestern 2 and Enameling preferred gained 1.

Closing—Prime mercantile paper, 6 @ 6½ per cent, sterling exchange, steady, at $4.85.65 @ $4.85.75 for demand, and at $4.80.50 @ $4.80.60 for 60-day bills; posted rates, $4.81½ and $4.87½; commercial bills, $4.80¼ @ ⅞; bar silver, 70½; Mexican dollars, 50½; government bonds, steady; railroad bonds, irregular; money on call, nominal; no loans, time loans very dull and strong; 60 days, 90 days, 7 bid; six months 6 bid. The market closed weak at the lowest. There was free liquidation all through the list. The fall in prices was halted when the bank statement appeared, but became more rapid afterwards. Some of the conspicuous declines were Great Northern preferred 5½, Northwestern 4, St. Paul 3⅞ and Northern Pacific 3. Most of the prominent active stocks receded in the neighborhood of a point. Rallies on covering of room shorts were but slight.

[Furnished by J. J. Quinlan & Co., 230 Thames Street.]

New York, Nov. 24, 1906.

	Closing.
Am Car F Com	43¾
Am Sugar Com	131⅞
Am Loco Com	74½
Am Smelt Com	154⅞
Am Ice Com	8½
Amalgamated	113½
Anaconda	27⅞
Atchison Com	101
Atchison Pfd	104½
Balto & O Com	119¼
Bklyn Rapid Transit	70¼
Canadian Pac	181
Ches & Ohio	55
Col. Southern	35⅞
Col. Southern 2s	57⅞
Col. Fuel & I.	50½
Chi. Gt. West.	18⅞
Chi. Mil. & St. P.	180½
Chi. R. I. & Pac.	161½
Den. & R. G.	36⅞
Del. & Hudson	159⅞
Erie Com.	34
Erie 2d	47¼
Ill. Cen.	175½
Louis. & Nash.	145
Manhattan	136⅞
Mex. Cen.	24½
Missouri Pac.	96
Mo. K. T. Co.	41⅞
Mo. K. T. Pfd.	92½
Nat. Lead Co.	25⅞
N. Y. Central	130⅞
Norf. & Westn.	94⅞
Ont. & Westn.	42
Pacific Mail	30
Penna. R. R.	139
People Gas (Chgo).	94½
Pressed Steel	51
Reading Com.	146⅞
Rep. I. & S. Com.	37⅞
Rep. I. & S. Pfd.	100⅞
Southern Pac.	93⅞
Southern Ry. Com.	34½
Texas Pacific	27⅞
Union Pac. Com.	186⅞
U. S. Rubber Com.	51⅞
U. S. Steel Com.	17⅞
U. S. Steel Pfd.	107
Wabash Pfd.	42⅞
Western Union	85½

NEWPORT HOTELS.

The Mumford Cottage,
41 SCHOOL STREET.
Furnished rooms, with all improvements, with or without board, at reasonable terms. All home cooking.
Tel. 1162. MRS. A. MACPHIE.

NEW PERRY HOUSE.
Washington Square.
F. H. WISWELL, Prop.
Newly furnished and Modern
10 Suites with Bath.
Rooms $1.00 Day and Up
EUROPEAN PLAN

UNITED STATES HOTEL
LATELY REFURNISHED AND UNDER NEW MANAGEMENT.
Open the Entire Year.
Reduced rates by the week or month.
W. PETERSEN, Prop.

Cleveland House
27 Clarke Street.
Modern in every respect.
Rooms—Single, Double or en Suite.
All Home Cooking.
Table Board a Specialty.
People desiring nice, quiet, pleasant apartments, permanent or transient.
Apply to Cornelius Moriarty, Prop.

NOTICE.
Slightly used household furniture of every description, cheap for cash. Also antiques, brass and copper goods.
Newport Furniture Bazaar,
262 THAMES STREET.

When the tip of a dog's nose is cold and moist, that dog is not sick. A feverish dry nose means sickness with a dog. And so with the human face. Dry, cracked and colorless lips mean feverishness, and are as well in appearance. To have beautiful, pink, velvet-like lips apply at bedtime a coating of Dr. Shoop's Green Salve. It will soften and heal any skin ailment. Get a free trial box at any store, and be convinced. Large nickel capped glass jars, 25 cents. John M. Callahan

Get the Best.

The range that consumes the least coal and gives the most heat for result, the range that will give most hot water for the coal burned, the range that will keep a fire two days on one hod of coal, the range that will last a lifetime and will burn least coal is

Spear's New Cooking Range.

For Sale in this City by

WILLIAM K. COVELL,
Sole Agent.

WE ARE SHOWING
New and Handsome Designs
—IN—
Tea Sets,
Carvers,
Fruit Bowls,
Nut Bowls,
Platters,
Roll Trays,
Claret Jugs,
Pie Knives,
Fruit Knives,
Nut Picks, etc.
ALL SUITABLE GIFTS
FOR THANKSGIVING.

HERRMANN,
Jeweler and Silversmith,
204 Thames St.

Cold Weather Coming!

Order now Scranton and Wilkesbarre Coal for Winter Use.

Abram Almy Co.

PRESERVED
GERMAN STRAWBERRIES.
Tall Cylinder Bottles, large fancy fruit, per jar, 49c.

Gordon & Dilworth's Brandy Green Gages, quart jars, 75c.
Gordon & Dilworth's Brandy White Cherries, 1½ pint jars, 75c.
Gordon & Dilworth's Preserved White Cherries, quart jars, 90c.
Gordon & Dilworth's Preserved Red Cherries, quart jars, 90c.
Gordon & Dilworth's Preserved Strawberries, quart jars, 90c.
Gordon & Dilworth's Preserved Strawberries, pint jars, 45c.
Gordon & Dilworth's Preserved Limes, quart jars, 65c.

JAS. H. DRURY & CO.,
243 & 245 Thames Street.

Florida Grape-Fruit,
California and Malaga Grapes.
BURLINGAME & CARRY.

HOWARD,
Painting Contractor.
Best Work in Every Branch of the Business.
OFFICE, 31 EVERETT STREET

4 for ½ Dollar,
Popular Music
Or 15c. a Copy.
Saturday, Nov. 24.
BARNEY'S MUSIC STORE,
154 Thames Street.

TO REDUCE OUR STOCK OF
CANNED GOODS
WE OFFER THE FOLLOWING AT CUT PRICES:

Lemon Cling Peaches,	22c a can
Bartlett Pears,	22c a can
Greengage Plums,	22c a can
Yellow Egg Plums,	22c a can
Blueberries for pies,	14c a can
Defiance Peats,	15c a can
Pineapple, sliced and grated,	22c a can
Yellow Egg Plums, Asahi, Brand,	28c a can
Tom Thumb Peas, very small,	16c a can
1st Quality E. J. Peas,	10c a can
French Peas,	24c a can
Fancy Maine Corn,	10c a can
Winner Kernelled Corn,	12c a can
Winner Succotash,	12c a can
Spinach and Dandelions,	15c a can

F. P. GARRETTSOO & CO.,
16 & 20 Washington Sq., Newport, R. I.

"BEAUTIFUL COAL",

All fresh mined and in fine condition. Coal is now coming to us direct from the mines and is vastly superior to any coal shipped from the stock heaps, which were accumulated during the recent strikes. See that you get fresh-mined coal, and to make sure that you get it, send your order to the

Perry Bros. Coal Co.

CHURCH NOTICES.

[Matter for this department should reach the Daily News Office not later than Saturday noon.]

MOUNT ZION AFRICAN METHODIST EPISCOPAL Church.—Sermon 10:45 by Pastor; Sunday School 2; Missionary Meeting 3:30. Rev. E. T. Root, first secretary of the Rhode Island Federation of churches, will speak at 7:45. Strangers welcome.

ST. JOHN'S, Washington street. Celebration of the Feast of Dedication, 7:30, Holy Communion; 10; Matins; 10:45, High Mass; 7:15, Solemn Evensong and Te Deum. The Rev. Ellis Bishop, rector of S. Stephen's Church, Boston, will be the preacher at the evening service.

CHANNING MEMORIAL Church, Pelham street, opposite Touro Park. William Safford Jones, minister. Public worship at 10:45. The minister will preach. Sunday school and Kindergarten at 12. All are cordially invited.

CHRISTIAN SCIENCE Services, 15 Bellevue avenue; 10:45 A. M., subject, "Ancient and Modern Necromancy, or Mesmerism and Hypnotism." Wednesday evening services at 8 P. M. All are welcome.

FRIEND'S MEETING—Rev. Juji Miksdt of Tokio, Japan, will preach Sunday morning at 10:30 o'clock, and Rev. Oswald Chambers of Perth, Scotland, will preach in the evening at 7:30 o'clock.

THAMES STREET METHODIST EPISCOPAL—Public Worship 10:45. Sermon by Professor Marcus D. Buell, D. D., appropriate to the celebration of the Fiftieth Anniversary of the church. 12:15 Sunday school, Mr. Harry A. Titus, Superintendent; 6:45, Epworth League Devotional services; 7:30, Observance of the Fiftieth Anniversary of the Sunday school. Professor Buell will preach. The Sunday school will attend in a body.

FIRST METHODIST EPISCOPAL—Marlborough street, Charles Alfred Steinhouse, minister. Public worship 10:45 and 7:30. The minister preaches morning and evening. Epworth League 6:30; General Class Meeting Wednesday evening 7:45.

UNITED CONGREGATIONAL Church, Corner of Spring and Pelham streets, James Austin Richards, minister. Public Worship at 10:45 and 7:30. Sunday School at 12:10. All strangers and visitors welcome.

ST. GEORGE'S CHURCH, Rhode Island avenue, Rev. Bertal Heeney, Rector. 8 A. M., Holy Communion; 10:45, Holy Communion; 12:05 P. M., Sunday school and Young People's Class; 7 P. M., evening prayer and sermon. Note that the evening service will be at 7 P. M. not 7:30.

YOUNG MEN'S CHRISTIAN ASSOCIATION. B. H. Critchlow on "Gratitude" in the gymnasium, Sunday at 4:30 P. M. Mrs. A. H. Dalton will sing. Strangers welcome.

FRIENDS' MEETING—Rev. Juji Miksdt of Tokio will preach at the south end of the Friends' Meeting House at 7:30 tomorrow evening.

FIFTY YEARS OLD.

Thames Street Methodist Church to Celebrate the Founding of Its Organization.

The Thames Street Methodist Episcopal Church will tomorrow begin the observance of the fiftieth anniversary of its organization, the commemorative exercises continuing through the week. Tomorrow Professor Marcus D. Buell, D. D., of Boston University will be the preacher for the day, addressing the Sunday school at the regular session and preaching in the evening when the Sunday school will observe its fiftieth anniversary.

Monday evening the Epworth League will have a special anniversary meeting. Rev. George P. Dorgin of Cambridge, Mass., secretary of the First General Conference District, making the address, his subject being "The Analysis of a Man." Tuesday evening the Woman's Foreign Missionary Society will have its anniversary, Miss Clara Cushman being the speaker. Wednesday evening the church will have its usual Thanksgiving service, the pastor, Rev. Ernest W. Burch, preaching the sermon. There will be no service Thanksgiving day, but the committee has designated that as the day of home cheer.

Friday evening the Onward Society will serve an anniversary banquet to the members of the church and congregation. Rev. A. J. Coultas, D. D., Presiding Elder of the district, will, it is expected, be the toastmaster, and as many of the former pastors of the church as are accessible will be present. At the various services during the week the church choir, under the direction of Mr. James F. Mackay, Jr., will render special music.

AUCTION SALES.

AUCTION! AUCTION!!
Bates, Kirby & Co. Ice Plant at East Freetown.

Will be sold on the premises at East Freetown Station on
Saturday, Dec. 1, 1906, at 2 P. M.,
The extensive ice plant of late firm of Bates, Kirby & Co., situated on the line of the railroad with spur track to the house), consisting of four ice houses, total capacity eight thousand tons, in first class condition; engine of fifteen horse power; endless chain carrier, with all the modern tools used in cutting, handling and storing ice; water way for the transfer of waste ice from the shaver; splendid pond fed by springs, stand dam and six and one-half acres of land, with lease of additional land adjoining for a term of years. All appliances and apparatus are in first class condition and strictly up to date.

Terms, 10 per cent. cash at time and place of sale; balance upon delivery of deed within ten days.

Sale positive; no postponement on account of weather.

For any desired information consult the auctioneer. ALBERT C. KIRBY.
Kirby & Hicks Stable, 60 Elm street, New Bedford, Mass.

"COLD STORAGE."

Subject of Lecture by Norman H. Cheney Before Open Meeting of Coronet Council.

At its hall in the Builders and Merchants' building last evening Coronet Council, Royal Arcanum, held an open meeting, at which Mr. Norman H. Cheney, deputy grand regent of the Grand Council of Rhode Island, gave an interesting illustrated talk on "Cold Storage; How it Affects the Food Problem, and Some Fact and Fallacies Concerning Ice." The speaker told first of the changed conditions of the present time which require the storage and preservation of pure food, the problem of so regulating the atmospheric conditions as to preserve various perishable articles, and the development of the modern storage warehouse to meet this end.

By the aid of the stereopticon the speaker then described how a large modern storage warehouse is conducted, showing photographs of a Providence building for this purpose, the various machinery for condensing the ammonia and distributing the brine through the many hundreds of feet of pipe, and the warehouse portions where food of all descriptions, and even furs and clothing, are stored. The latter part of the address was the manufacture of artificial ice, which is carried on in the same building. The processes of manufacturing can and plate ice were clearly shown on the screen and explained by the lecturer. The talk was full of interesting information, which was new to the larger part of the hearers, the close attention of all being held to the end.

Before and after the lecture a four-piece orchestra, consisting of M. G. Manson Foote, Mrs. E. H. G. Smith and Masters Leon and Harold Smith, played several selections, and also for the informal dancing, in which a number participated. Refreshments were served during the latter part of the evening.

WILLIAM G. PITMAN.

Mr. William Goddard Pitman, whose death at Madison, Wis., is reported, was born in New Bedford October 15, 1831, son of the late William R. and Esther M. (Thurston) Pitman. He spent much of his youth in Newport, the home of all his ancestors for many generations, and in 1854 went to Wisconsin with a dry goods firm of New Bedford, and steadily rose in the esteem of his employers.

At the breaking out of the Civil war Mr. Pitman enlisted in a three months' regiment, and upon his return formed a company for a three years' campaign and went out from Wisconsin as its captain. He was in many battles and participated in the fall of Vicksburg. He resigned from the army to accept a responsible position in Madison, and was for many years partner and general manager of a large dry goods and house furnishing store, until quite recently, when he formed the Pitman Dry Goods Company, of which he was the head.

William G. Pitman married Eugenia S. Bemis, a native of Massachusetts, March 14, 1864, and his widow and three daughters survive. The eldest daughter married Frank Chapman Sharp, Ph. D., of the moral philosophy department of the University of Wisconsin.

THE LATE MRS. GREENE.

To the Editor of the Daily News:

To a large circle of friends the death of Mrs. William Brenton Greene comes as a deep personal loss, for the sweetness of her character and the never failing interest that she took in those with whom she came in contact endeared her to all. Her religious convictions were the deepest and controlled her every act. It was impossible to know her and not feel that the faith which she professed was the key-note of her every action and thought, showing itself alike in the unselfishness and gratitude with which every joy was accepted and the patience with which every trial was endured.

Mrs. Greene was the daughter of Richard James and Louisa Caroline (Hubbard) Arnold. Her life before her marriage was spent between Whitehall, Bryan county, Ga., and Providence, R. I. In the home of her paternal grandfather, Welcome Arnold, the building of schooner Gaspee, the first plot of the American Revolution was formed. On her mother's side she was descended from a family of the Huguenots who were the first settlers of the state of Georgia.

X.

Newport, Nov. 24, 1906.

NOW
Is the time to buy a
Dinner Set.
Thirty-five patterns to select from.
ERASTUS P. ALLAN,
131 & 133 Thames Street.

CANNEL COAL
NO. 2 CHESTNUT.
WHITE ASH COAL. RED ASH COAL.
Heirs of George Bowen,
Telephone 915.
BOWEN'S WHARF.
SAWED WOOD,
KINDLING WOOD.

Old Colony St. Ry. Co.
ELECTRIC LIGHT, HEAT AND POWER.
ILLUMINATING DEPARTMENT.
449-455 Thames St.
Telephone 28-2.

For Sale.
Hudson River Blue Crushed Stone
For paths and driveways.
ALSO FISHER'S ISLAND BRICK BY THE CARGO.
J. K. SULLIVAN.

The New Board of Aldermen Will be Elected at Large.

Every Taxpaying Voter Can Vote for One Alderman for Each Ward.

Taxpayers, Vote for Every Man Named Below.

DO NOT SCATTER YOUR VOTES.

VOTE FOR ALL.

Alderman for First Ward,
HUDSON B. KINGMAN.

Alderman for Second Ward,
PETER KING.

Alderman for Third Ward,
JOHN C. BURKE.

Alderman for Fourth Ward,
JAMES B. COTTRELL.

Alderman for Fifth Ward,
DELANCEY KANE.

NEW BOOKS.
A Fine Lot of
Thanksgiving Dinner Cards

The Doctor, by Ralph Connor.
Bob Hampton, by Randall Parrish.
Reminiscences of Bishops and Archbishops, by Henry C. Potter.
Golden Days of the Renaissance of Rome, by Lanciani.

SIMON HART
202 THAMES STREET,
Telephone 304.

BRASS FRAMES
Just received a large line of
Brass Gold Plated Picture Frames.
Assorted Sizes.
CARR'S, DAILY NEWS BUILDING.

THE LAPPIN STORE.

ART Department

NOW IS THE TIME TO BEGIN.

A Few Suggestions for Christmas Workers

Today. This is Truly an Interesting Department.

We expect our Hat Patterns in today, comprising everything to embroider a hat. They will be 30c.

Three-piece Corset Covers, stamped on French nainsook, complete with pattern and floss. Easy patterns for beginners.....39c.

Ten Styles Stamped Lingerie Shirt Waists, including shadow, eyelet and French embroidery, with pattern and floss, all for.....$1.00

Sofa Pillows and Bureau Set, to match for Hedemather embroidery, the latest craze, all complete, a set.....$1.25

The department is filled with everything imaginable in the embroidery line, the above being the latest novelties out.

NOVELTIES.

Bath Robe Sets, in all desirable colors, comprising waist and neck cord and fastenings.....50c.

Ruchings, in five and six designs, in pretty fancy boxes..... 25c. & 50c.

Leather Centre Pieces, hand painted and fringed.....98c. & $1.25

Traveling Companions, Sponge and Wash Cloth Cases, rubber lined, silk and linen covered, from .....25c. to $2.00

Comb Sets of Three, back and side combs, in all styles, shell, amber and shadow, with brilliants and French gold, in fancy box, a dainty gift.....$1.00

New Veilings, all the latest, dots and nets, new shades; also chiffons and crenes.....25c., 39c., 50c., 87c. and 98c.

Same as above, in made veils at 50c., 75c., 98c.

All new goods. A complete assortment.

HOSE SUPPORTERS.

Now is the time to purchase the latest styles in Ladies' Hose Supporters. We invite you to call and inspect the best assortment in the city. All the delicate shades and dainty effects. Sure to please the ladies.

Satin Ribbons, shined, hand painted gilt buckles and bows. Pink, blue and white $1.25

Dresden Patterns, shined lace ruffles, bows a rosette of ribbon— $1.00 and $1.50

Heavy Satin Ribbon Supporters, shined, large bows, gilt trimmings.....75c.

Fancy Taffeta Ribbon Supporters, large bows, pink, blue and white .....50c.

Military Supporters, in fancy boxes, satin pads, silk frill web, pink, blue and white .....50c.

Mercerized Supporters, to sew on front and hip, pin or clasp top and hook on. All colors .....25c.

Children's Supporters, full line, in black and white .....10c. & 25c.

LATEST FOR THE LITTLE LADIES

Supporters, in fancy boxes, frill web with bows of ribbon, pink and blue .....50c.

SPECIAL

Boys' Pants, Heavy lined Bloomer, knee pants, special today .....50c.